

DATE 03/06/2006

Columbia County Building Permit

PERMIT
000024190

This Permit Expires One Year From the Date of Issue

APPLICANT WENDY GRINNELL PHONE 288-2428
 ADDRESS 3104 SW OLD WIRE ROAD FT. WHITE FL 32038
 OWNER SHADY OAKS OF LAKE CITY PHONE 623-7735
 ADDRESS 151 SE SHADY OAKS LOOP LAKE CITY FL 32025
 CONTRACTOR CHESTER KNOWLES PHONE 755-6441
 LOCATION OF PROPERTY 441 SOUTH, TL INTO SHADY OAKS, MH AT THE NORTHEAST
1ST MH

TYPE DEVELOPMENT MH, UTILITY ESTIMATED COST OF CONSTRUCTION 0.00
 HEATED FLOOR AREA 0.00 TOTAL AREA 0.00 HEIGHT 0.00 STORIES 0
 FOUNDATION _____ WALLS _____ ROOF PITCH _____ FLOOR _____
 LAND USE & ZONING A-3 MAX. HEIGHT 0
 Minimum Set Back Requirements: STREET-FRONT 30.00 REAR 25.00 SIDE 25.00
 NO. EX.D.U. 1 FLOOD ZONE X DEVELOPMENT PERMIT NO. _____

PARCEL ID 34-4S-17-09016-000 SUBDIVISION SHADY OAKS MHP
 LOT 1 BLOCK _____ PHASE _____ UNIT 0 TOTAL ACRES 0.00

IH0000509

Culvert Permit No. _____ Culvert Waiver _____ Contractor's License Number _____ Applicant/Owner/Contractor _____
 EXISTING 06-0170-N BK JH
 Driveway Connection _____ Septic Tank Number _____ LU & Zoning checked by _____ Approved for Issuance _____ New Resident _____

COMMENTS: ONE FOOT ABOVE THE ROAD

Check # or Cash 146

FOR BUILDING & ZONING DEPARTMENT ONLY

(footer/Slab)

Temporary Power _____ date/app. by _____ Foundation _____ date/app. by _____ Monolithic _____ date/app. by _____
 Under slab rough-in plumbing _____ date/app. by _____ Slab _____ date/app. by _____ Sheathing/Nailing _____ date/app. by _____
 Framing _____ date/app. by _____ Rough-in plumbing above slab and below wood floor _____ date/app. by _____
 Electrical rough-in _____ date/app. by _____ Heat & Air Duct _____ date/app. by _____ Peri. beam (Lintel) _____ date/app. by _____
 Permanent power _____ date/app. by _____ C.O. Final _____ date/app. by _____ Culvert _____ date/app. by _____
 M/H tie downs, blocking, electricity and plumbing _____ date/app. by _____ Pool _____ date/app. by _____
 Reconnection _____ date/app. by _____ Pump pole _____ date/app. by _____ Utility Pole _____ date/app. by _____
 M/H Pole _____ date/app. by _____ Travel Trailer _____ date/app. by _____ Re-roof _____ date/app. by _____

BUILDING PERMIT FEE \$ 0.00 CERTIFICATION FEE \$ 0.00 SURCHARGE FEE \$ 0.00
 MISC. FEES \$ 200.00 ZONING CERT. FEE \$ 50.00 FIRE FEE \$ 0.00 WASTE FEE \$ 0.00
 FLOOD DEVELOPMENT FEE \$ 0.00 FLOOD ZONE FEE \$ 25.00 CULVERT FEE \$ _____ TOTAL FEE 275.00

INSPECTORS OFFICE _____ CLERKS OFFICE _____



NOTICE: IN ADDITION TO THE REQUIREMENTS OF THIS PERMIT, THERE MAY BE ADDITIONAL RESTRICTIONS APPLICABLE TO THIS PROPERTY THAT MAY BE FOUND IN THE PUBLIC RECORDS OF THIS COUNTY. AND THERE MAY BE ADDITIONAL PERMITS REQUIRED FROM OTHER GOVERNMENTAL ENTITIES SUCH AS WATER MANAGEMENT DISTRICTS, STATE AGENCIES, OR FEDERAL AGENCIES.

"WARNING TO OWNER: YOUR FAILURE TO RECORD A NOTICE OF COMMENCEMENT MAY RESULT IN YOUR PAYING TWICE FOR IMPROVEMENTS TO YOUR PROPERTY. IF YOU INTEND TO OBTAIN FINANCING, CONSULT WITH YOUR LENDER OR AN ATTORNEY BEFORE RECORDING YOUR NOTICE OF COMMENCEMENT."

This Permit Must Be Prominently Posted on Premises During Construction

PLEASE NOTIFY THE COLUMBIA COUNTY BUILDING DEPARTMENT AT LEAST 24 HOURS IN ADVANCE OF EACH INSPECTION, IN ORDER THAT IT MAY BE MADE WITHOUT DELAY OR INCONVENIENCE, PHONE 758-1008. THIS PERMIT IS NOT VALID UNLESS THE WORK AUTHORIZED BY IT IS COMMENCED WITHIN 6 MONTHS AFTER ISSUANCE.

The Issuance of this Permit Does Not Waive Compliance by Permittee with Deed Restrictions.

DATE 03/06/2006

Columbia County Building Permit

PERMIT

This Permit Expires One Year From the Date of Issue

000024190

APPLICANT WENDY GRINNELL PHONE 288-2428
 ADDRESS 3104 SW OLD WIRE ROAD FT. WHITE FL 32038
 OWNER SHADY OAKS OF LAKE CITY PHONE 623-7735
 ADDRESS 165 S US HIGHWAY 441 LAKE CITY FL 32055
 CONTRACTOR CHESTER KNOWLES PHONE 755-6441
 LOCATION OF PROPERTY 441 SOUTH, TL INTO SHADY OAKS, MH AT THE NORTHEND

TYPE DEVELOPMENT MH, UTILITY ESTIMATED COST OF CONSTRUCTION 0.00
 HEATED FLOOR AREA _____ TOTAL AREA _____ HEIGHT _____ STORIES _____
 FOUNDATION _____ WALLS _____ ROOF PITCH _____ FLOOR _____
 LAND USE & ZONING A-3 MAX. HEIGHT _____
 Minimum Set Back Requirments: STREET-FRONT 30.00 REAR 25.00 SIDE 25.00
 NO. EX.D.U. 1 FLOOD ZONE X DEVELOPMENT PERMIT NO. _____

PARCEL ID 34-4S-17-09016-000 SUBDIVISION SHADY OAKS MHP
 LOT 1 BLOCK _____ PHASE _____ UNIT _____ TOTAL ACRES _____

IH0000509
 Culvert Permit No. _____ Culvert Waiver _____ Contractor's License Number _____
 EXISTING 06-0170-N BK JH Applicant/Owner/Contractor Wendy Grinnell
 Driveway Connection _____ Septic Tank Number _____ LU & Zoning checked by _____ Approved for Issuance _____ New Resident _____

COMMENTS: ONE FOOT ABOVE THE ROAD

Check # or Cash 146

FOR BUILDING & ZONING DEPARTMENT ONLY

(footer/Slab)

Temporary Power _____ Foundation _____ Monolithic _____
 date/app. by _____ date/app. by _____ date/app. by _____
 Under slab rough-in plumbing _____ Slab _____ Sheathing/Nailing _____
 date/app. by _____ date/app. by _____ date/app. by _____
 Framing _____ Rough-in plumbing above slab and below wood floor _____
 date/app. by _____ date/app. by _____
 Electrical rough-in _____ Heat & Air Duct _____ Peri. beam (Lintel) _____
 date/app. by _____ date/app. by _____ date/app. by _____
 Permanent power _____ C.O. Final _____ Culvert _____
 date/app. by _____ date/app. by _____ date/app. by _____
 M/H tie downs, blocking, electricity and plumbing _____ Pool _____
 date/app. by _____ date/app. by _____
 Reconnection _____ Pump pole _____ Utility Pole _____
 date/app. by _____ date/app. by _____ date/app. by _____
 M/H Pole _____ Travel Trailer _____ Re-roof _____
 date/app. by _____ date/app. by _____ date/app. by _____

BUILDING PERMIT FEE \$ 0.00 CERTIFICATION FEE \$ 0.00 SURCHARGE FEE \$ 0.00
 MISC. FEES \$ 200.00 ZONING CERT. FEE \$ 50.00 FIRE FEE \$ 0.00 WASTE FEE \$ _____
 FLOOD DEVELOPMENT FEE \$ _____ FLOOD ZONE FEE \$ 25.00 CULVERT FEE \$ _____ TOTAL FEE 275.00

INSPECTORS OFFICE Abel Tedde CLERKS OFFICE CH

NOTICE: IN ADDITION TO THE REQUIREMENTS OF THIS PERMIT, THERE MAY BE ADDITIONAL RESTRICTIONS APPLICABLE TO THIS PROPERTY THAT MAY BE FOUND IN THE PUBLIC RECORDS OF THIS COUNTY. AND THERE MAY BE ADDITIONAL PERMITS REQUIRED FROM OTHER GOVERNMENTAL ENTITIES SUCH AS WATER MANAGEMENT DISTRICTS, STATE AGENCIES, OR FEDERAL AGENCIES.

"WARNING TO OWNER: YOUR FAILURE TO RECORD A NOTICE OF COMMENCEMENT MAY RESULT IN YOUR PAYING TWICE FOR IMPROVEMENTS TO YOUR PROPERTY. IF YOU INTEND TO OBTAIN FINANCING, CONSULT WITH YOUR LENDER OR AN ATTORNEY BEFORE RECORDING YOUR NOTICE OF COMMENCEMENT."

This Permit Must Be Prominently Posted on Premises During Construction

PLEASE NOTIFY THE COLUMBIA COUNTY BUILDING DEPARTMENT AT LEAST 24 HOURS IN ADVANCE OF EACH INSPECTION, IN ORDER THAT IT MAY BE MADE WITHOUT DELAY OR INCONVIENCE, PHONE 758-1008. THIS PERMIT IS NOT VALID UNLESS THE WORK AUTHORIZED BY IT IS COMMENCED WITHIN 6 MONTHS AFTER ISSUANCE.

The Issuance of this Permit Does Not Waive Compliance by Permittee with Deed Restrictions.

PERMIT APPLICATION / MANUFACTURED HOME INSTALLATION APPLICATION

For Office Use Only (Revised 6-23-05) Zoning Official BLK 03.03.06 Building Official OK JH 3-3-06

AP# 0602-81 Date Received 2-23-06 By GT Permit # 24190

Flood Zone X Development Permit NIA Zoning A-3 Land Use Plan Map Category A-3

Comments Section 2.3.8 LDR's

FEMA Map# _____ Elevation 10 Finished Floor _____ River _____ In Floodway _____

Site Plan with Setbacks Shown EH Signed Site Plan EH Release Well letter Existing well

Copy of Recorded Deed or Affidavit from land owner Letter of Authorization from installer

911 needed

Property ID # 34-45-17-09016-000 Must have a copy of the property deed

New Mobile Home Used Mobile Home _____ Year 2006

Applicant Wendy Grennell Phone # 386-288-2428

Address 3104 SW Old Wire Rd Ft White FL 32038

Name of Property Owner Shady Oaks of Lake City Phone # 386-623-7735

911 Address US 441

Circle the correct power company - FL Power & Light - Clay Electric
 (Circle One) - Suwannee Valley Electric - Progress Energy

Name of Owner of Mobile Home Shady oaks of lake city Phone # 386-623-7735

Address 2109 US Hwy 90 W Ste 170-225 Lake City FL 32055

Relationship to Property Owner same

Current Number of Dwellings on Property 7

Lot Size _____ Total Acreage 5

Do you : Have an Existing Drive or need a Culvert Permit or a Culvert Waiver (Circle one)

Is this Mobile Home Replacing an Existing Mobile Home Yes - Lot # 1 pd 27500

Driving Directions to the Property Hwy 441 South to Shady oaks
MHP on left, enter park to site at north
end

Name of Licensed Dealer/Installer Jessie L. Cluster Knowles Phone # 386-755-6441

Installers Address 5801 SW SR 47 Lake City FL 32024

License Number JH 000509 Installation Decal # 266120

SITE PLAN EXAMPLE / WORKSHEET

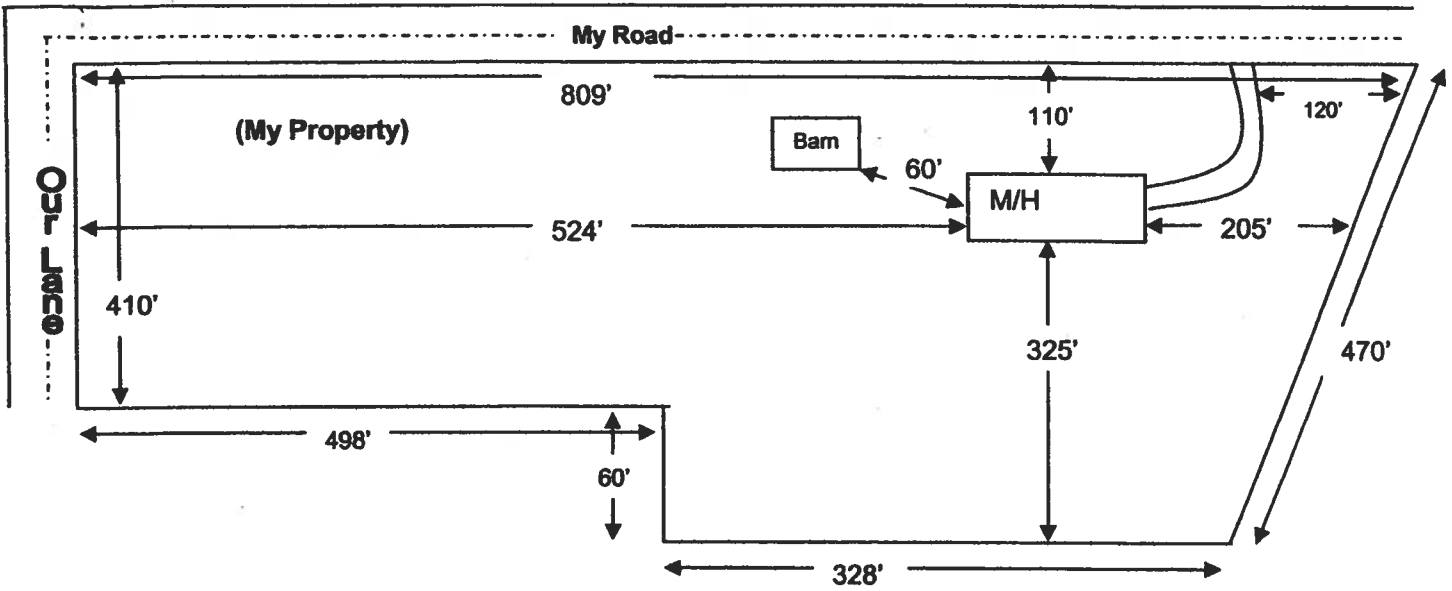

Use this example to draw your own site plan. Show all existing buildings and any other homes on this property and show the distances between them, Also show where the roads or roads are around the property. This site plan can also be used for the 911 Addressing department if you include the distance from the driveway to the nearest property line.

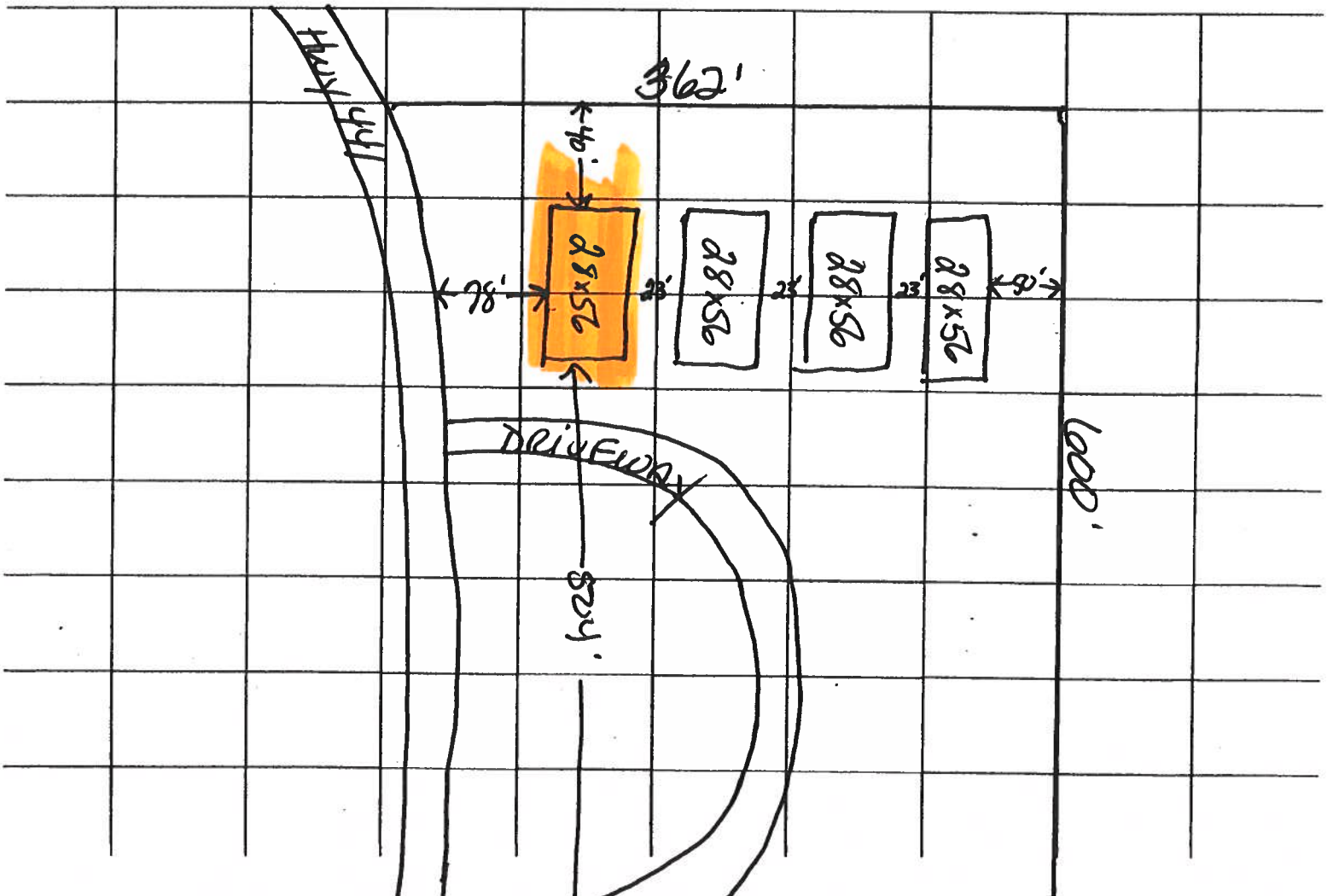

Columbia County Property Appraiser

DB Last Updated: 2/10/2006

2006 Proposed Values

Parcel: 34-4S-17-09016-000

Tax Record

Property Card

Interactive GIS Map

Print

Owner & Property Info

Search Result: 1 of 1

Owner's Name	SHADY OAKS OF LAKE CITY INC
Site Address	
Mailing Address	C/O SABRINA HENDRIX 2109 US HWY 90 W STE 170-225 LAKE CITY, FL 32055
Brief Legal	COMM INTERS E R/W US-441 & N LINE SW1/4, RUN S 317 FT, E 1572 FT, S 853 FT, W 1189 FT

Use Desc. (code)	PARKING/MH (002802)
Neighborhood	34417.00
Tax District	3
UD Codes	MKTA02
Market Area	02
Total Land Area	5.000 ACRES

Property & Assessment Values

Mkt Land Value	cnt: (2)	\$45,486.00
Ag Land Value	cnt: (0)	\$0.00
Building Value	cnt: (8)	\$43,916.00
XFOB Value	cnt: (4)	\$35,500.00
Total Appraised Value		\$124,902.00

Just Value	\$124,902.00
Class Value	\$0.00
Assessed Value	\$124,902.00
Exempt Value	\$0.00
Total Taxable Value	\$124,902.00

Sales History

Sale Date	Book/Page	Inst. Type	Sale VImp	Sale Qual	Sale RCode	Sale Price
12/12/2000	916/494	WD	I	U	03	\$80,000.00
7/1/1994	792/1679	WD	I	U	35	\$330,000.00
8/1/1990	727/640	WD	I	Q		\$45,000.00

Building Characteristics

Bldg Item	Bldg Desc	Year BIt	Ext. Walls	Heated S.F.	Actual S.F.	Bldg Value
1	DUPLEX (002700)	1945	Conc Block (15)	1805	1805	\$18,926.00
2	MOBILE HME (000800)	1966	Alum Siding (26)	1000	1000	\$3,627.00
3	MOBILE HME (000800)	1967	Alum Siding (26)	576	576	\$2,179.00
4	MOBILE HME (000800)	1970	Alum Siding (26)	720	800	\$2,799.00
5	MOBILE HME (000800)	1970	Alum Siding (26)	576	676	\$2,437.00
6	MOBILE HME (000800)	1987	Alum Siding (26)	924	924	\$8,641.00
7	MOBILE HME (000800)	1975	Alum Siding (26)	672	752	\$2,671.00
8	MOBILE HME (000800)	1978	Alum Siding (26)	672	772	\$2,636.00

Note: All S.F. calculations are based on exterior building dimensions.

Extra Features & Out Buildings

Code	Desc	Year BIt	Value	Units	Dims	Condition (% Good)
0259	MHP HOOKUP	1993	\$32,200.00	7.000	0 x 0 x 0	(.00)
0190	FPLC PF	0	\$1,500.00	1.000	0 x 0 x 0	(.00)
0020	BARN,FR	0	\$300.00	1.000	0 x 0 x 0	(.00)
0190	FPLC PF	1993	\$1,500.00	1.000	0 x 0 x 0	(.00)

Land Breakdown

--	--	--	--	--	--	--



34-4S-17-09016-000
 SHADY OAKS OF LAKE CITY INC
 12/12/2000 - \$80,000 - 1/U

Columbia County Property Appraiser J. Doyle Crews, CFA - Lake City, Florida - 386-758-1083			0 190 380 570 ft	
PARCEL: 34-4S-17-09016-000 - PARKING/MH (002802)				
COMM INTERS E R/W US-441 & N LINE SW1/4, RUN S 317 FT, E 1572 FT, S 853 FT, W 1188 FT				
Name: SHADY OAKS OF LAKE CITY INC		LandVal	\$45,486.00	
Site:		BldgVal	\$43,916.00	
C/O SABRINA HENDRIX		ApprVal	\$124,902.00	
2109 US HWY 90 W		JustVal	\$124,902.00	
Mail: STE 170-225		Assd	\$124,902.00	
LAKE CITY, FL 32055		Exmpt	\$0.00	
Sales 12/12/2000 \$80,000.001 / U		Taxable	\$124,902.00	
Info 7/1/1994 \$330,000.001 / U				
8/1/1990 \$45,000.001 / Q				

This information, GIS Map Updated: 2/10/2006, was derived from data which was compiled by the Columbia County Property Appraiser Office solely for the governmental purpose of property assessment. This information should not be relied upon by anyone as a determination of the ownership of property or market value. No warranties, expressed or implied, are provided for the accuracy of the data herein, it's use, or it's interpretation. Although it is periodically updated, this information may not reflect the data currently on file in the Property Appraiser's office. The assessed values are NOT certified values and therefore are subject to change before being finalized for ad valorem assessment purposes.

**STATE OF FLORIDA
DEPARTMENT OF HEALTH
APPLICATION FOR ONSITE SEWAGE DISPOSAL SYSTEM CONSTRUCTION PERMIT**

Permit Application Number DL-012014

----- PART II - SITEPLAN -----

Scale: 1 inch = 50 feet.

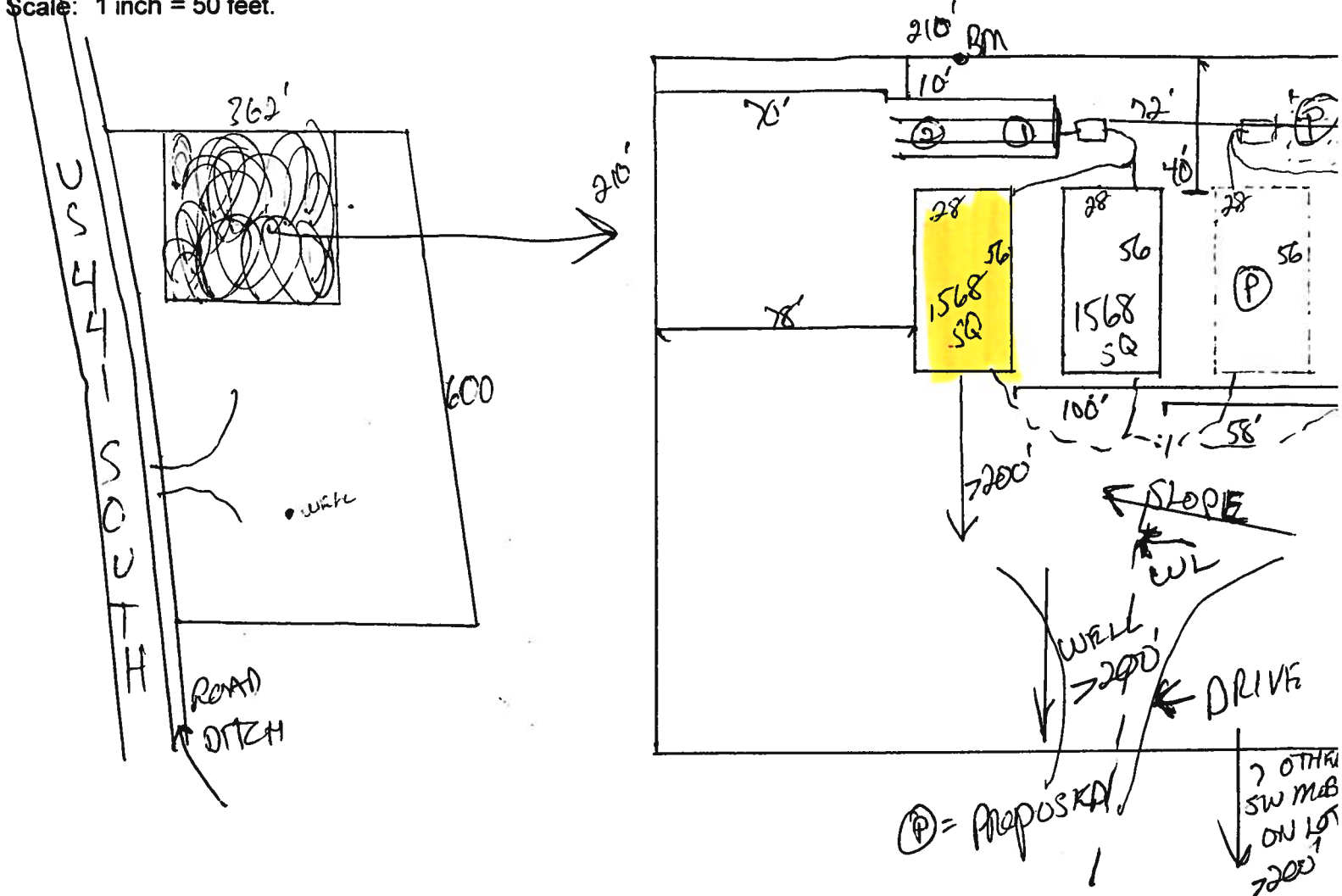

Notes: 1 of 5 ACRES

Site Plan submitted by: Rock D F MASTER CONTRACTOR
 Plan Approved Salhi Yaddy Not Approved _____ Date 3-1-06
 By Salhi Yaddy - ESII - COLUMBIA County Health Department

ALL CHANGES MUST BE APPROVED BY THE COUNTY HEALTH DEPARTMENT



NATIONAL FLOOD INSURANCE PROGRAM

FIRM
FLOOD INSURANCE RATE MAP

COLUMBIA
COUNTY,
FLORIDA
(UNINCORPORATED AREAS)

PANEL 200 OF 300

PANEL LOCATION

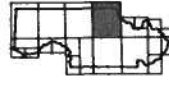

COMMUNITY-PANEL NUMBER
120070 0200 B

EFFECTIVE DATE:
JANUARY 6, 1988



Federal Emergency Management Agency

This is an official copy of a portion of the above referenced flood map. It was extracted using F-MIT Version 1.0. This map does not reflect changes or amendments which may have been made subsequent to the date on the title block. Further information about National Flood Insurance Program flood hazard maps is available at www.fema.gov/mifhds.

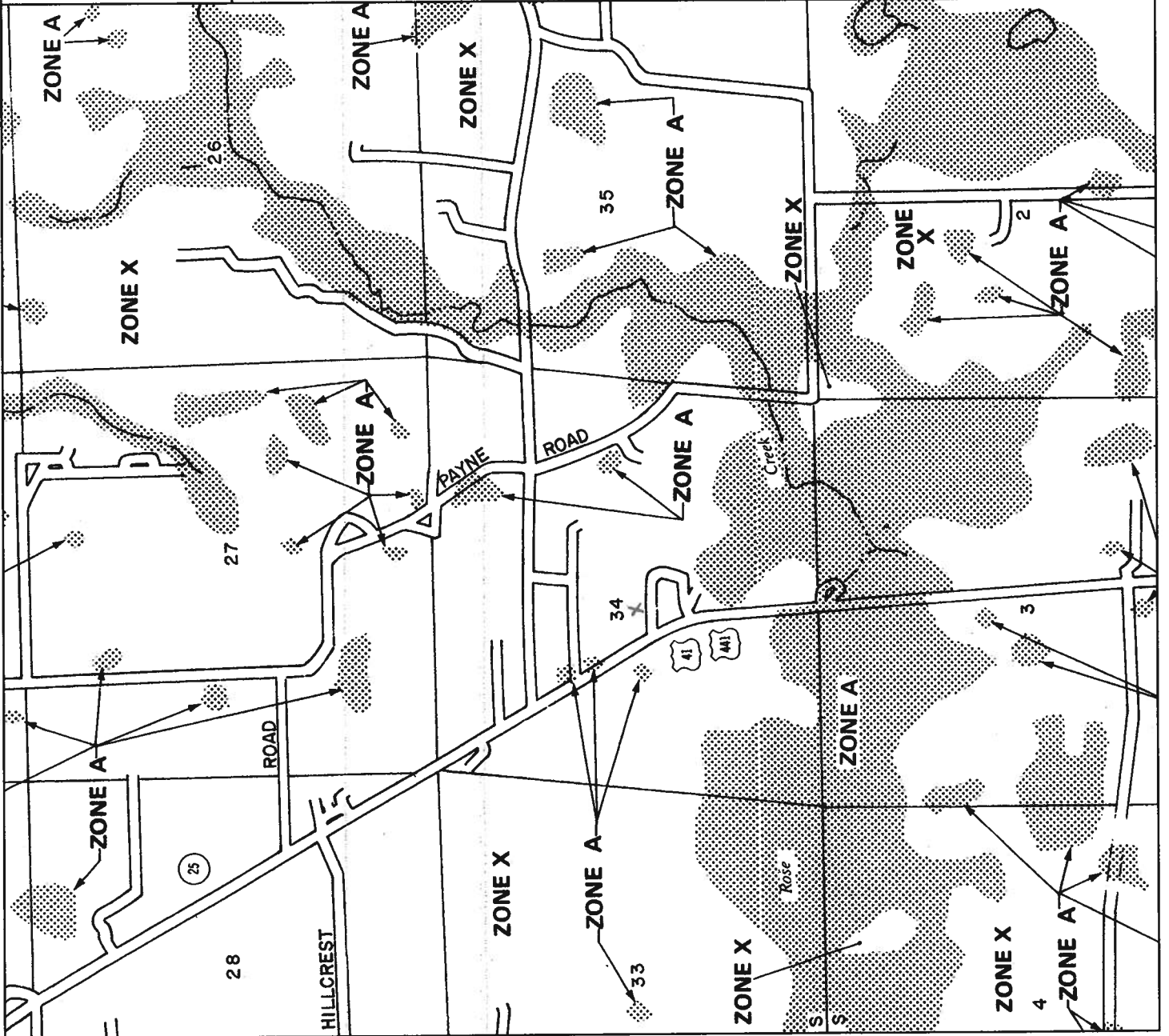

MOBILE HOME INSTALLER AFFIDAVIT

As per Florida Statutes Section 320.8249 Mobile Home Installers License:

Any person who engages in mobile home installation shall obtain a mobile home installer's license from the Bureau of Mobile Home and Recreational Vehicle Construction of the Department of Highway Safety and Motor Vehicles pursuant to this section. Said license shall be renewed annually, and each licensee shall pay a fee of \$150.

I, Jessie L. "Chester" Knaules, license number IH 0000509
Please Print
do hereby state that the installation of the manufactured home for Shady oaks
of Lake City at US Hwy 997
Applicant
911 Address
will be done under my supervision.

Jessie L. Chester Knaules
Signature

Sworn to and subscribed before me this 14th day of FEBRUARY
2006.

Notary Public: Susan Villegas
Signature

My Commission Expires: 12-15-07
Date



LIMITED POWER OF ATTORNEY

I, Jessie Chester Knowles license # IH0000509 hereby authorize Wendy Grennell to be my representative and act on my behalf in all aspects of applying for a mobile home permit to be placed on the following described property located in

Columbia County, Florida.

Property Owner: Shady Oaks of Lake City

911 Address: US Hwy 441

Parcel ID#: 09016-000

Sect: 34 Twp: 45 Rge: 17

Jessie L Chester Knowles
Mobile Home Installer Signature

2-14-06
Date

Sworn to and subscribed before me this 14th day of FEBRUARY,
2006.

Susan N. Villegas
Notary Public

My Commission expires: 12-15-07

Commission Number: DD267694

Personally known: Jessie Knowles

Produced ID (type): _____



Susan Nettles Villegas
My Commission DD267694
Expires December 15, 2007

PERMIT WORKSHEET

page 1 of 2

PERMIT NUMBER

Jessie L. "Cheston" Knowles License # IH 2000 509

Installer

Address of home being installed
US Hwy 441
Lake City FL

Manufacturer
GENERAL

Length x width
28 x 56

NOTE:

If home is a single wide fill out one half of the blocking plan
If home is a triple or quad wide stretch in remainder of home

I understand Lateral Arm Systems cannot be used on any home (new or used) where the sidewall ties exceed 5 ft 4 in.

Installer's initials
J.L.K

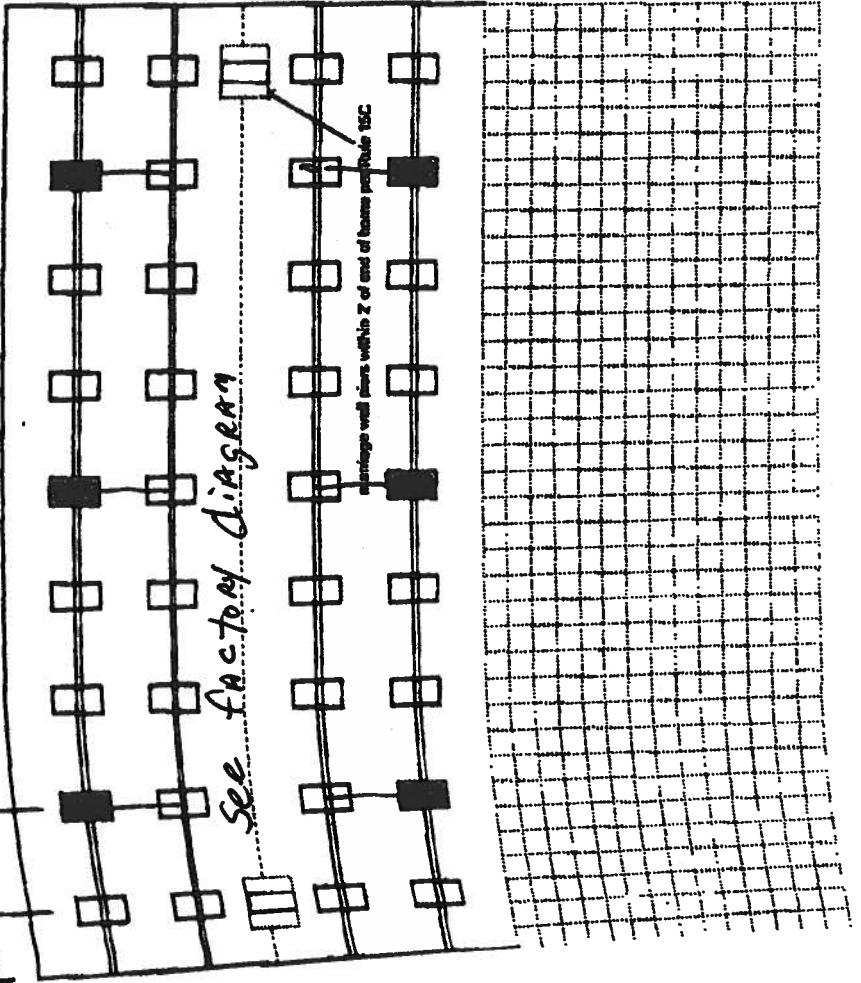
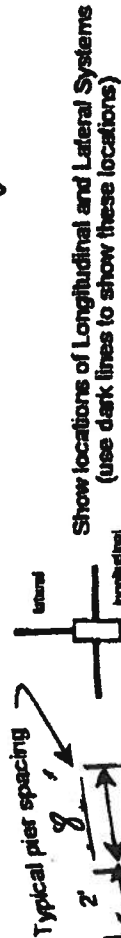

New Home Used Home

Home installed to the Manufacturer's Installation Manual

Home is installed in accordance with Rule 15-C

Single wide Wind Zone II Wind Zone III

Double wide Installation Decal # 266120

Triple/Quad Serial # 0064 A+B

PIER SPACING TABLE FOR USED HOMES

Load bearing capacity	Footer size (sq in)	16' x 16' (256)	18 1/2' x 18 1/2' (342)	20' x 20' (400)	22' x 22' (484)	24' x 24' (576)	26' x 26' (676)
1000 psf	3'	4'	5'	6'	7'	8'	8'
1500 psf	4'6"	6'	8'	8'	8'	8'	8'
2000 psf	6'	8'	8'	8'	8'	8'	8'
2500 psf	7'6"	8'	8'	8'	8'	8'	8'
3000 psf	8'	8'	8'	8'	8'	8'	8'
3500 psf	8'	8'	8'	8'	8'	8'	8'

* Interpolated from Rule 15C-1 pier spacing table.

PIER PAD SIZES

I-beam pier pad size 23 1/2' x 31 1/2'
 Perimeter pier pad size N/A
 Other pier pad sizes (required by the mfg.) 16 x 16

Draw the approximate locations of marriage wall openings 4 foot or greater. Use this symbol to show the piers.

List all marriage wall openings greater than 4 foot and their pier pad sizes below.

Opening 18' Pier pad size 23 1/2' x 31 1/2'

ANCHORS

4 ft 5 ft

FRAME TIES

within 2' of end of horns spaced at 5' 4" oc

TIEDOWN COMPONENTS

Longitudinal Stabilizing Device (LSD) Manufacturer _____
 Longitudinal Stabilizing Device w/ Lateral Arms Manufacturer Oliver Techno Logy

OTHER TIES

Sidewall Longitudinal Marriage wall Shearwall Number 2

PERMIT WORKSHEET

PERMIT NUMBER

POCKET PENETROMETER TEST

The pocket penetrometer tests are rounded down to _____ psf or check here to declare 1000 lb. soil without testing.

x 1.0 x 1.0 x 1.0

POCKET PENETROMETER TESTING METHOD

1. Test the perimeter of the horns at 6 locations.
2. Take the reading at the depth of the footer.
3. Using 500 lb. increments, take the lowest reading and round down to that increment.

x 1.0 x 1.0 x 1.0

TORQUE PROBE TEST

The results of the torque probe test is NA Using 11010 Systems here if you are declaring 5 anchors without testing _____ A test showing 275 inch pounds or less will require 4 foot anchors.

Note: A state approved lateral arm system is being used and 4 ft. anchors are allowed at the sidewall locations. I understand 5 ft anchors are required at all centerline tie points where the torque test reading is 275 or less and where the mobile home manufacturer may require anchors with 4000 lb holding capacity.

J.L.K. Installer's initials

ALL TESTS MUST BE PERFORMED BY A LICENSED INSTALLER

Installer Name Jessie L. Chester Knowles

Date Tested 2-14-06

Electrical

Plumbing

Connect electrical conductors between multi-wide units, but not to the main power source. This includes the bonding wire between multi-wide units. Pg. N/A

Connect all sewer drains to an existing sewer tap or septic tank. Pg. 15C-1

Connect all potable water supply piping to an existing water meter, water tap, or other independent water supply systems. Pg. 15C-1

Site Preparation

Debris and organic material removed
Water drainage: Natural Swale Pad Other

Fastening multi-wide units

Floor: Type Fastener: Lags Length: 6" Spacing: 24"
Walls: Type Fastener: STAPES Length: 1 1/2" Spacing: 24"
Roof: Type Fastener: STAPES Length: 1 1/2" Spacing: 24"
For used homes a min. 30 gauge, 8" wide, galvanized metal strip will be centered over the peak of the roof and fastened with galv. roofing nails at 2' on center on both sides of the centerline.

Gasket (weatherproofing requirement)

I understand a properly installed gasket is a requirement of all new and used homes and that condensation, mold, mildew and buckled marriage walls are a result of a poorly installed or no gasket being installed. I understand a strip of tape will not serve as a gasket.

Installer's initials J.L.K.

Type gasket Roll Foam

Installed: Between Floors Yes
Between Walls Yes
Bottom of ridgebeam Yes

Weatherproofing

The bottomboard will be repaired and/or taped. Yes
Siding on units is installed to manufacturer's specifications. Yes Pg. 15C-1
Fireplace chimney installed so as not to allow intrusion of rain water. Yes

Miscellaneous

Skirting to be installed. Yes No
Dryer vent installed outside of skirting. Yes N/A
Range downflow vent installed outside of skirting. Yes N/A
Drain lines supported at 4 foot intervals. Yes
Electrical crossovers protected. Yes
Other: 15C-1 MAY OR MAY NOT HAVE PAGE #

15C-1 IN MANUAL

Installer verifies all information given with this permit worksheet is accurate and true based on the manufacturer's installation instructions and or Rule 15C-1 & 2

Installer Signature Jessie L. Chester Knowles Date 2-14-06

Permit Me Services
3104 S W Old Wire Rd
Ft White, FL 32038
Wendy Grennell Owner
386-288-2428 Cell
386-466-1866 Office / Fax

CONSENT FOR MOBILE HOME PERMIT APPLICATIONS

I/We Shady Oaks of Lake City, authorize Wendy Grennell or Tisa Therrell to act on my/our behalf while applying for all necessary permits, and further authorize mobile home installer, Jessie L "Chester" Knowles, license number IH0000509 to place the mobile home described below, on the property described below in Columbia County, State of Florida.

Property Owner Name: Shady Oaks of Lake City

911 Address: US Hwy 441 City Lake City

Sec: 34 Twp: 45 Rge: 17 Tax Parcel # 09016-000

Mobile Home Make: General Year 06 Size 28 x 56 ft

Serial Number 0064AB

Signed
Owner (1) Milton Smith Owner (2) _____

Witness: Wendy Grennell Witness: _____

Sworn to and described before me this 22 day of February 2006

Amanda L Grooms
Notary public

AMANDA L GROOMS Personally known to me X
Notary Name

DL ID _____





* SE Shady Oaks Loop.

- * 173
- * 167
- * 155
- * 151

Lot 1

1001

7320

2334

7365

7199

S US Hwy 441