

**Columbia County Property Appraiser**

Jeff Hampton

**2025 Working Values**

updated: 6/19/2025

Parcel: << **10-6S-16-03814-119 (19445)** >>

**Owner & Property Info**

Result: 1 of 1

Owner	<b>BURTON DEWEY BURTON ILONA</b> 420 SW GRASSY LN FT WHITE, FL 32038		
Site	420 SW GRASSY LN, FORT WHITE		
Description*	COMM SW COR, RUN E 46.86 FT TO E R/W SR-47, CONT E 1320.65 FT FOR POB, CONT E 686.75 FT, N 655.35 FT, W 680.95 FT, S 656.57 FT TO POB. (AKA LOT 19 SOUTHFORK S/D UNREC) 878-2463, 881-616, 981-2533, LE 1331-2019,		
Area	10.3 AC	S/T/R	10-6S-16
Use Code**	SINGLE FAMILY (0100)	Tax District	3
*The Description above is not to be used as the Legal Description for this parcel in any legal transaction. **The Use Code is a FL Dept. of Revenue (DOR) code and is not maintained by the Property Appraiser's office. Please contact your city or county Planning & Zoning office for specific zoning information.			

**Property & Assessment Values**

2024 Certified Values		2025 Working Values	
Mkt Land	\$92,700	Mkt Land	\$97,850
Ag Land	\$0	Ag Land	\$0
Building	\$189,524	Building	\$199,492
XFOB	\$47,844	XFOB	\$47,844
Just	\$330,068	Just	\$345,186
Class	\$0	Class	\$0
Appraised	\$330,068	Appraised	\$345,186
SOH/10% Cap	\$107,938	SOH/10% Cap	\$117,449
Assessed	\$222,130	Assessed	\$227,737
Exempt	HX HB \$50,000	Exempt	HX HB \$50,722
Total Taxable	county:\$172,130 city:\$0 other:\$0 school:\$197,130	Total Taxable	county:\$177,015 city:\$0 other:\$0 school:\$202,737

NOTE: Property ownership changes can cause the Assessed value of the property to reset to full Market value, which could result in higher property taxes.

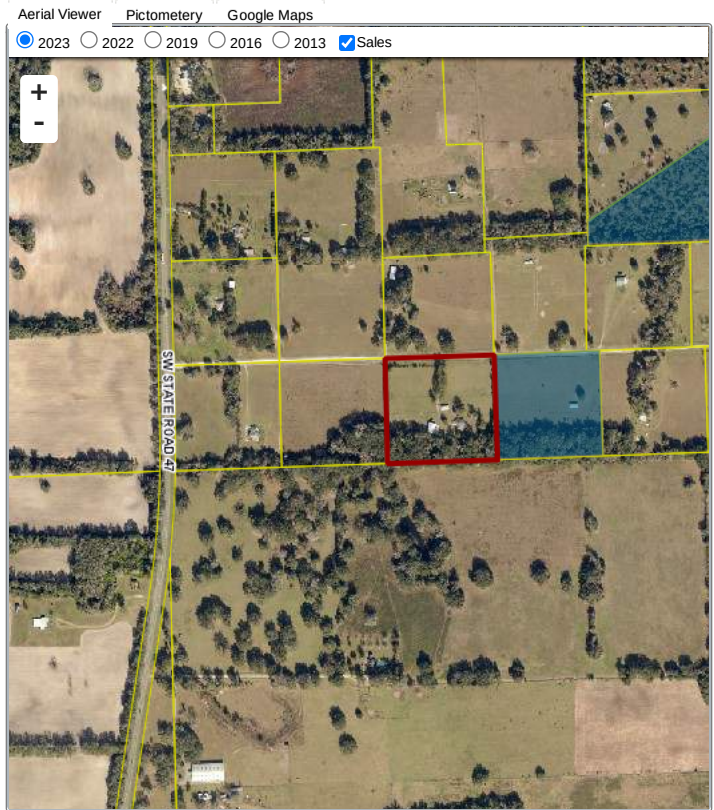

**Sales History**

Sale Date	Sale Price	Book/Page	Deed	V/I	Qualification (Codes)	RCode
2/27/2017	\$100	1331 / 2019	QC	I	U	14
4/25/2003	\$175,400	981 / 2533	WD	I	U	07
4/1/1999	\$33,500	878 / 2463	WD	V	Q	

**Building Characteristics**

Bldg Sketch	Description*	Year Blt	Base SF	Actual SF	Bldg Value
<a href="#">Sketch</a>	SINGLE FAM (0100)	1999	1484	2191	\$199,492

\*Bldg Desc determinations are used by the Property Appraisers office solely for the purpose of determining a property's Just Value for ad valorem tax purposes and should not be used for any other purpose.

**Extra Features & Out Buildings**

Code	Desc	Year Blt	Value	Units	Dims
0166	CONC,PAVMT	1999	\$1,378.00	689.00	0 x 0
0294	SHED WOOD/MINYL	1999	\$1,080.00	240.00	0 x 0
0280	POOL R/CON	1999	\$5,600.00	200.00	10 x 20
0282	POOL ENCL	2000	\$6,336.00	1056.00	24 x 48
0040	BARN,POLE	2000	\$1,350.00	450.00	0 x 0
0166	CONC,PAVMT	2003	\$3,000.00	1500.00	25 x 60
0030	BARN,MT	2003	\$28,800.00	2400.00	60 x 40
0252	LEAN-TO W/O FLOOR	2014	\$100.00	1.00	0 x 0
0252	LEAN-TO W/O FLOOR	2014	\$200.00	1.00	0 x 0

**Land Breakdown**

Code	Desc	Units	Adjustments	Eff Rate	Land Value
0100	SFR (MKT)	10.300 AC	1.0000/1.0000 1.0000/1	\$9,500 /AC	\$97,850

Search Result: 1 of 1

© Columbia County Property Appraiser | Jeff Hampton | Lake City, Florida | 386-758-1083

by: GrizzlyLogic.com

The information presented on this website was derived from data which was compiled by the Columbia County Property Appraiser solely for the governmental purpose of property assessment. This information should not be relied upon by anyone as a determination of the ownership of property or market value. The GIS Map image is not a survey and shall not be used in a Title Search or any official capacity. No warranties, expressed or implied, are provided for the accuracy of the data herein, its use, or its interpretation. This website was last updated: 6/19/2025 and may not reflect the data currently on file at our office.