

25'-8" WIDE HOLES
SLOPED HOIST 8'-0"

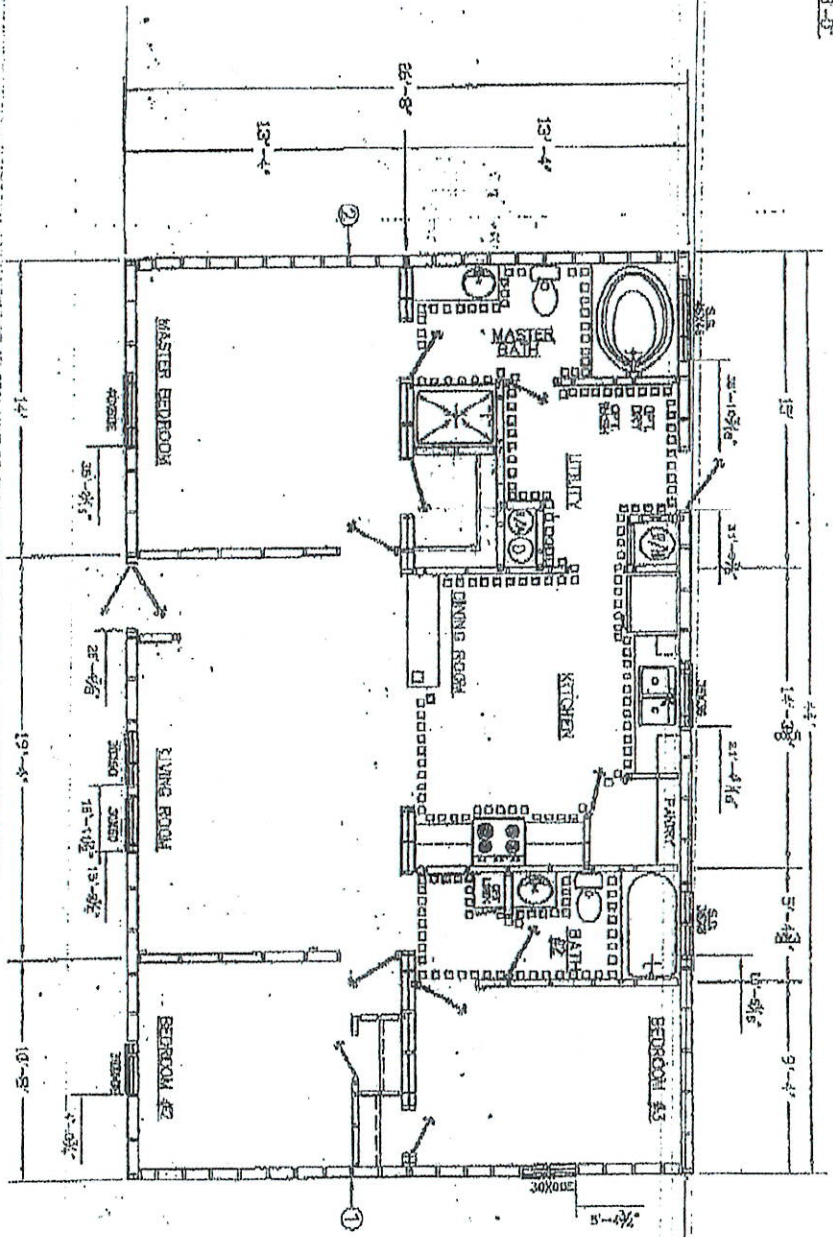

FRONT

ZONE 1	SW#1	SW#2
ZONE 2	SW#1	SW#2
ZONE 3	SW#1	SW#2

Serial # 2009

TOWNHOMES

TownHomes
P.O. BOX 1055
LAKE CITY, FLORIDA 32056

Date: 2-7-11	Revisions:	Code: 1 (1)	Model: 2538-215	Phase: 173 SQ. FT. SALES
Dr's: ROB		Arch: NER		
M.T.H.S. M/STH				

Mobile Home Permit Worksheet

Installer: Ernest S Johnson License # TH-1025249

Address of home _____
being installed _____

Manufacturer Town Home Length x width 44x28

NOTE: If home is a single wide fill out one half of the blocking plan. If home is a triple or quad wide sketch in remainder of home. Understand Lateral Arm Systems cannot be used on any home (new or used) where the sidewall ties exceed 5 ft 4 in.

Typical pier spacing 2'

Show locations of Longitudinal and Lateral Systems (use dark lines to show these locations)

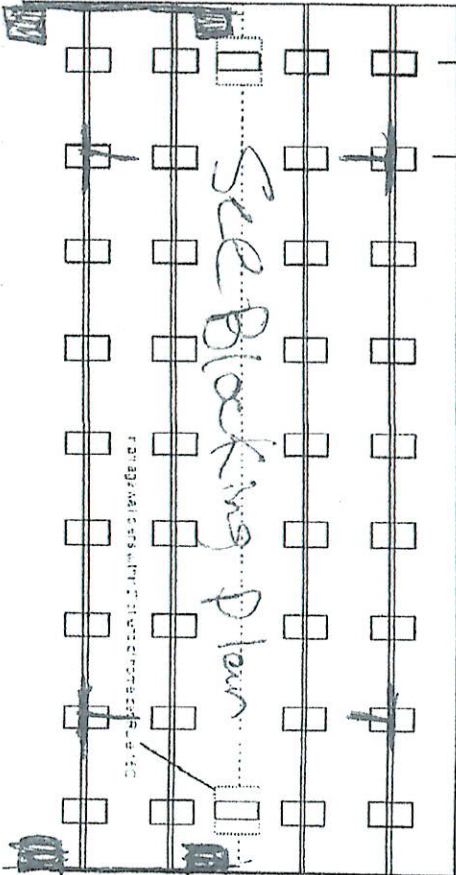

Application Number: _____

Date: _____

New Home Used Home
Home installed to the Manufacturer's Installation Manual
Home is installed in accordance with Rule 15-C

Single wide Wind Zone II Wind Zone III
Double wide Installer on Decal # 77948
Triple/Quad Serial # _____

PIER SPACING TABLE FOR USED HOMES

Load bearing capacity (psf)	Foooter size (sq ft)	18" x 18" (324)	20" x 20" (400)	22" x 22" (484)	24" x 24" (576)	26" x 26" (676)
1000 psf	3'	4'	5'	6'	7'	8'
1500 psf	4'6"	6'	7'	8'	9'	10'
2000 psf	6'	8'	9'	10'	11'	12'
2500 psf	7'6"	8'	9'	10'	11'	12'
3000 psf	8'	8'	9'	10'	11'	12'
3500 psf	8'	8'	9'	10'	11'	12'

Interpolated from Rule 15C-1 per spacing table.

PIER PAD SIZES

I-beam pier pad size 25x31 70c
Perimeter pier pad size 18.5x18.5 OR 16x18
Other pier pad sizes (required by the mfg.) _____

POPULAR PAD SIZES

Pad Size	Sq In
16 x 16	256
16 x 18	288
18.5 x 18.5	342
16 x 22.5	360
17 x 22	374
13 1/4 x 26 1/2	348
20 x 20	400
17 3/16 x 25 3/16	441
17 1/2 x 25 1/2	446
24 x 24	576
26 x 26	676

Draw the approximate locations of marriage wall openings 4 foot or greater. Use this symbol to show the piers.

List all marriage wall openings greater than 4 foot and their pier pad sizes below.

Opening _____ Pier pad size _____

See Blocking Plan

TIEDOWN COMPONENTS

Longitudinal Stabilizing Device (LSD) _____
Manufacturer _____
Longitudinal Stabilizing Device w/ Lateral Arms _____
Manufacturer Oliver 101 V

ANCHORS



FRAME TIES

Within 2' of end of home spaced at 5' 4" oc

OTHER TIES

Number _____
Sidewall _____
Longitudinal _____
Marriage wall _____
Shearwall _____

Mobile Home Permit Worksheet

Application Number: _____ Date: _____

POCKET PENETROMETER TEST

The pocket penetrometer tests are rounded down to OSI or check here to declare 1000 p. soil without testing

X 1000 X 1000 X 1000

POCKET PENETROMETER TESTING METHOD

1. Test the perimeter of the home at 6 locations
2. Take the reading at the depth of the foot
3. Using 500 lb increments, take the lowest reading and round down to that increment

X 1000 X 1000 X 1000

TORQUE PROBE TEST

The results of the torque probe test is _____ inch pounds or check here if you are declaring 5' anchors without testing _____ A test: showing 275 inch pounds or less will require 5 foot anchors

Note: A state approved lateral arm system is being used and 4 ft anchors are allowed at the sidewall locations. 1 understand 5 ft anchors are required at all centerline the points where the torque test reading is 275 or less and where the mobile home manufacturer may require anchors with _____ holding capacity.

Installer's initials

ALL TESTS MUST BE PERFORMED BY A LICENSED INSTALLER

Installer Name Ernest S Johnson
Date Tested Assumed Division uses 4 1/2 Foot Anchors

Electrical

Connect electrical conductors between multi-wide units, but not to the main power source. This includes the bonding wire between multi-wide units. Pg _____

Plumbing

Connect all sewer drains to an existing sewer tap or septic tank. Pg _____

Connect all potable water supply piping to an existing water meter, water tap, or other independent water supply systems. Pg _____

Site Preparation

Debris and organic material removed _____
Water drainage Natural _____ Swale _____ Pad _____ Other _____

Fastening multi wide units

Floor	Type Fastener	Length	Spacing
Walls	Type Fastener	Length	Spacing
Roof	Type Fastener	Length	Spacing

For used homes a min. 30 gauge, 6" wide, galvanized metal strip will be centered over the peak of the roof and fastened with galv. roofing nails at 2" on center on both sides of the centerline.

Gasket (weatherproofing requirement)

I understand a properly installed gasket is a requirement of all new and used homes and that condensation, mold, mildew and buckled marriage walls are a result of a poorly installed or no gasket being installed. I understand a strip of tape will not serve as a gasket.

Installer's initials

Type gasket 211
Pg. _____

Weatherproofing

The bottomboard will be repaired and/or taped. Yes _____ Pg. _____
Sliding on units is installed to manufacturer's specifications. Yes _____
Fireplace chimney installed so as not to allow intrusion of rain water. Yes _____

Miscellaneous

Skirting to be installed. Yes _____ No _____
Dryer vent installed outside of skirting. Yes _____ N/A _____
Range downflow vent installed outside of skirting. Yes _____ N/A _____
Drain lines supported at 4 foot intervals. Yes _____
Electrical crossovers protected. Yes _____
Other: _____

Installer verifies all information given with this permit worksheet is accurate and true based on the manufacturer's installation instructions and or Rule 15C-1 & 2

Installer Signature Ernest S Johnson Date _____

- 1) I-BEAM BLOCKING CAPACITY CHARTS FOR SPACING
- 2) COLUMN BLOCKING SEE SOIL BEARING CAPACITY CHARTS FOR PAD SIZE
- 3) SHEARWALL BLOCKING
- 4) SHEARWALL FRAME TIE
- 5) CENTER LINE TIES
- 6) VERTICAL TIE MAX SPACING 9'-9" CENTER TO CENTER
- 7) LONG DIAGONAL TIE

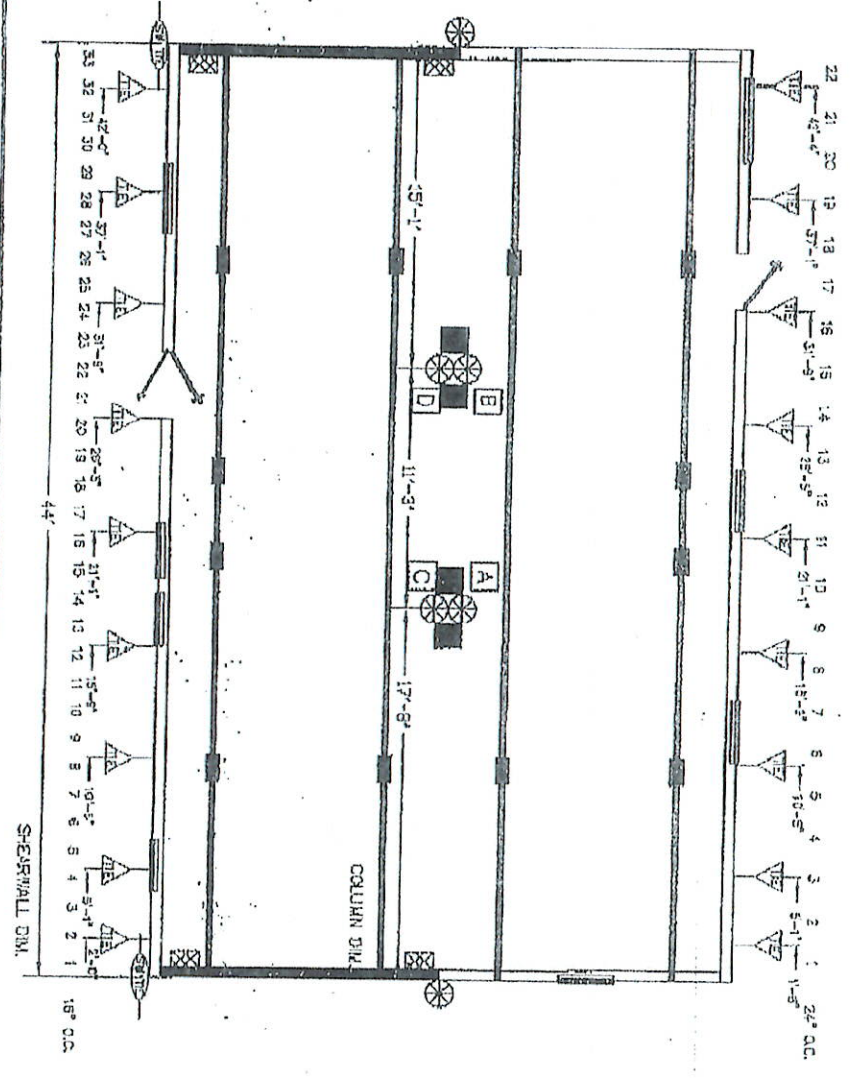

BLOCKING LEGEND:

- 1) ALL EXTERIOR DOORS, BAY WINDOWS, RECESSED SHEARWALLS AND EXTERIOR WALL OPENINGS 48" OR GREATER, WILL REQUIRE BLOCKING ON EACH SIDE
- 2) 32" WIDE HOLES REQUIRED TO BE BLOCKED MIN 8'-0" ON CENTER BETWEEN OCULARS

TownHomes!

TownHomes
P.O. BOX 1055
LAKE OLYMPIA, FLORIDA 33056

Date: 8-1-14	Revised:	Sheet: 08/01/15	Date: 08/01/15
D/P: ROE			
Parent: NEW			
Code: 1 (S)	CDS AT 2 A / 2TH		
Drawn: 2052-215			
			BLOCKING PLAN