



STATE OF FLORIDA
DEPARTMENT OF ENVIRONMENTAL PROTECTION
ONSITE SEWAGE TREATMENT AND DISPOSAL
SYSTEM (OSTDS)

PERMIT NO. 25-1411
DATE PAID: 8/15/25
FEE PAID: 144.00
RECEIPT #: 2242828

APPLICATION FOR CONSTRUCTION PERMIT

APPLICATION FOR:

New System Existing System Holding Tank Innovative
 Repair Abandonment Temporary

APPLICANT: 2911 Properties LLC EMAIL: _____

AGENT: Wheeler Septic Services TELEPHONE: (386)-249-5179

MAILING ADDRESS: 604 Irvin Ave SW Live Oak 32064

TO BE COMPLETED BY APPLICANT OR APPLICANT'S AUTHORIZED AGENT. SYSTEMS MUST BE CONSTRUCTED BY A PERSON LICENSED PURSUANT TO 489.105(3) (m) OR 489.552, FLORIDA STATUTES. IT IS THE APPLICANT'S RESPONSIBILITY TO PROVIDE DOCUMENTATION OF THE DATE THE LOT WAS CREATED OR PLATTED (MM/DD/YY) IF REQUESTING CONSIDERATION OF STATUTORY GRANDFATHER PROVISIONS.

PROPERTY INFORMATION

OSTDS REMEDIATION PLAN? [/ N]

LOT: _____ BLOCK: _____ SUBDIVISION: _____ PLATTED: _____

PROPERTY ID #: 10-4S-16-02838-003 ZONING: _____ I/M OR EQUIVALENT: [Y /]

PROPERTY SIZE: .8 ACRES WATER SUPPLY: [] PRIVATE PUBLIC [] <=2000GPD [] >2000GPD

IS SEWER AVAILABLE AS PER 381.0065, FS? [Y /] DISTANCE TO SEWER: _____ FT

PROPERTY ADDRESS: SW Troy St. Lake City 32024

DIRECTIONS TO PROPERTY: Take 247 S, TR on Troy St, property on R.

BUILDING INFORMATION

[] RESIDENTIAL [] COMMERCIAL

Unit No.	Type of Establishment	No. of Bedrooms	Building Area Sqft	Commercial/Institutional System Design Table I, Chapter 62-6, FAC
1	<u>New SFR-MH</u>	<u>3</u>	<u>1352</u>	
2	<u>Rehab SFR</u>	<u>3</u>	<u>720</u>	
3				
4				

[] Floor/Equipment Drains [] Other (Specify) _____

SIGNATURE: Ryan Wheeler DATE: 7-15-25



STATE OF FLORIDA
DEPARTMENT OF HEALTH
ONSITE SEWAGE TREATMENT AND DISPOSAL
SYSTEM

PERMIT #: 12-SC-3182086
APPLICATION #: AP2242828
DATE PAID: _____
FEE PAID: _____
RECEIPT #: _____
DOCUMENT #: PR2316991

CONSTRUCTION PERMIT FOR: OSTDS Repair
APPLICANT: 2911**25-0622 PROPERTIES LLC
PROPERTY ADDRESS: SW TROY Lake City, FL 32024
LOT: _____ BLOCK: _____ SUBDIVISION: _____
PROPERTY ID #: 02838-003 [SECTION, TOWNSHIP, RANGE, PARCEL NUMBER]
[OR TAX ID NUMBER]

SYSTEM MUST BE CONSTRUCTED IN ACCORDANCE WITH SPECIFICATIONS AND STANDARDS OF SECTION 381.0065, F.S., AND CHAPTER 64E-6, F.A.C. DEPARTMENT APPROVAL OF SYSTEM DOES NOT GUARANTEE SATISFACTORY PERFORMANCE FOR ANY SPECIFIC PERIOD OF TIME. ANY CHANGE IN MATERIAL FACTS, WHICH SERVED AS A BASIS FOR ISSUANCE OF THIS PERMIT, REQUIRE THE APPLICANT TO MODIFY THE PERMIT APPLICATION. SUCH MODIFICATIONS MAY RESULT IN THIS PERMIT BEING MADE NULL AND VOID. ISSUANCE OF THIS PERMIT DOES NOT EXEMPT THE APPLICANT FROM COMPLIANCE WITH OTHER FEDERAL, STATE, OR LOCAL PERMITTING REQUIRED FOR DEVELOPMENT OF THIS PROPERTY.

SYSTEM DESIGN AND SPECIFICATIONS

T [900] GALLONS / GPD New Multi-Chambered Septic CAPACITY
A [0] GALLONS / GPD _____ CAPACITY
N [0] GALLONS GREASE INTERCEPTOR CAPACITY [MAXIMUM CAPACITY SINGLE TANK:1250 GALLONS]
K [] GALLONS DOSING TANK CAPACITY [] GALLONS @ [] DOSES PER 24 HRS #Pumps []
D [375] SQUARE FEET Drainfield SYSTEM
R [0] SQUARE FEET _____ SYSTEM
A TYPE SYSTEM: [*] STANDARD [] FILLED [] MOUND [] _____
I CONFIGURATION: [*] TRENCH [] BED [] _____
N

F LOCATION OF BENCHMARK: Nail with red ribbon in oak near site
I ELEVATION OF PROPOSED SYSTEM SITE [31.50] [INCHES / FT] [ABOVE / BELOW] BENCHMARK/REFERENCE POINT
E BOTTOM OF DRAINFIELD TO BE [55.50] [INCHES / FT] [ABOVE / BELOW] BENCHMARK/REFERENCE POINT
L
D FILL REQUIRED: [0.00] INCHES EXCAVATION REQUIRED: [] INCHES

O The system is sized for 3 bedrooms with a maximum occupancy of 6 persons (2 per bedroom), for a total estimated flow of 300 gpd.
T Abandon old tank at time of repair
H
E
R

SPECIFICATIONS BY: (Joshua) Kameron Keen TITLE: CEHP

APPROVED BY: [Signature] TITLE: Environmental Specialist I Columbia CHD
Sean P Havens

DATE ISSUED: 08/07/2025 EXPIRATION DATE: 11/05/2025

DEP 4015, 06-21-2022 (Obsoletes previous editions which may not be used)
Incorporated 62-6.004, FAC

JKR

STATE OF FLORIDA
DEPARTMENT OF ENVIRONMENTAL PROTECTION
APPLICATION FOR CONSTRUCTION PERMIT

Permit Application Number

25-0622

----- PART II - SITEPLAN -----

Scale: Each block represents 10 feet and 1 inch = 40 feet.

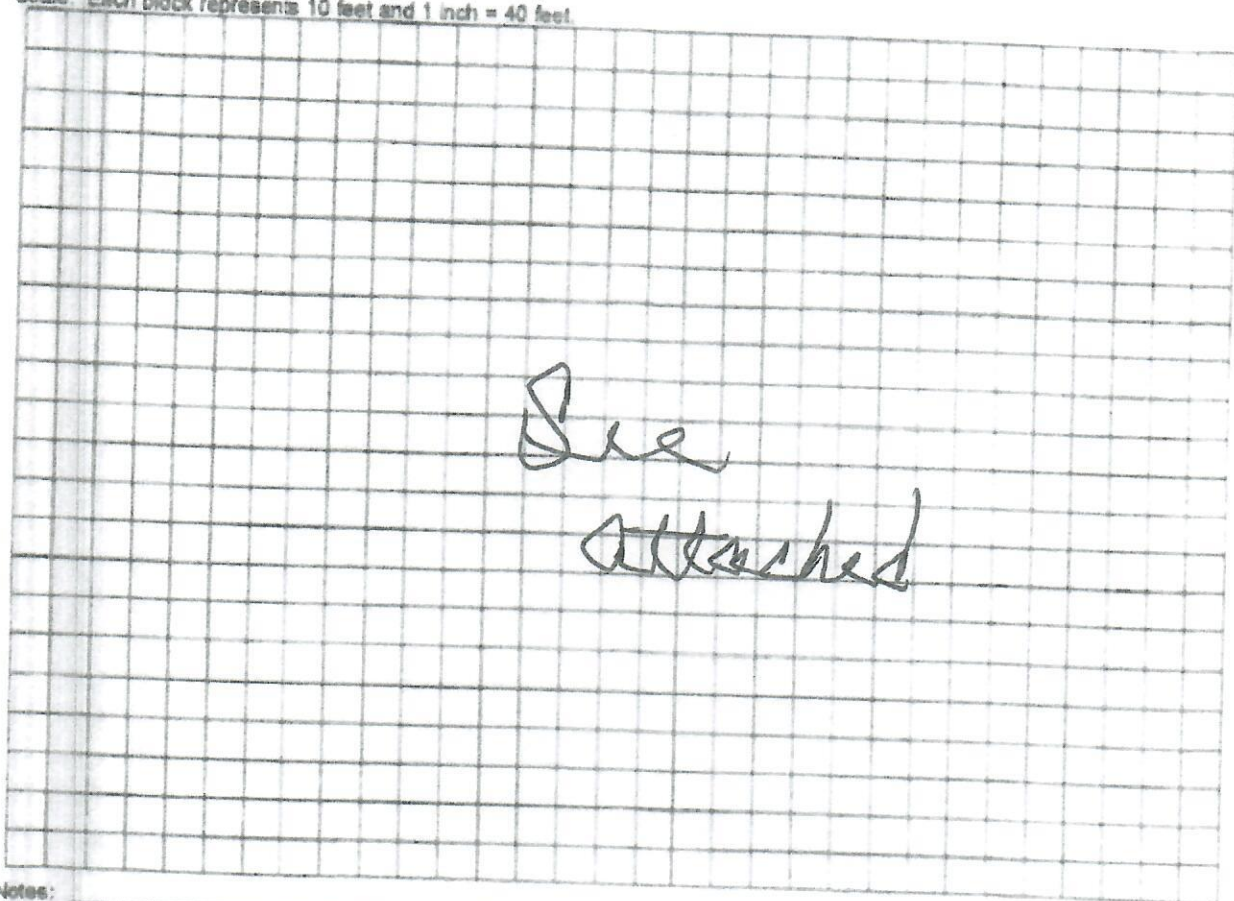

Notes:

Site Plan submitted by:

K. Keen

Plan Approved

Not Approved

Date 8/6/25

By



Columbia

County Health Department

ALL CHANGES MUST BE APPROVED BY THE COUNTY HEALTH DEPARTMENT

DEP 4015, 06-21-2022 (Obsoletes previous editions which may not be used)
Incorporated: 62-6.004, F.A.C.

2911 Properties
SW Troy St.
Lake City

25-Dead

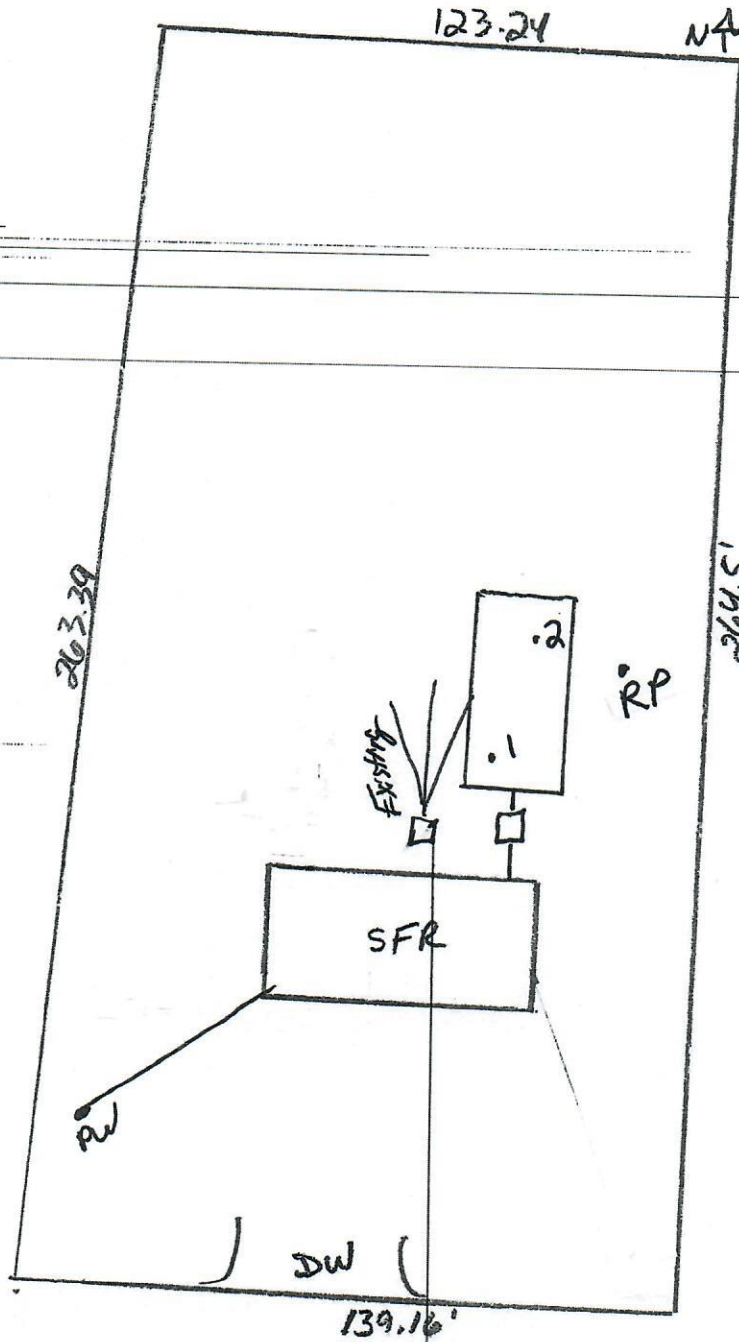

Ryan Miller
7-15-25

Karen Dean
23-2064
7-15-25