

Columbia County, FLA - Building & Zoning Property Map

Printed: Wed Sep 10 2025 19:40:24 GMT-0400 (Eastern Daylight Time)

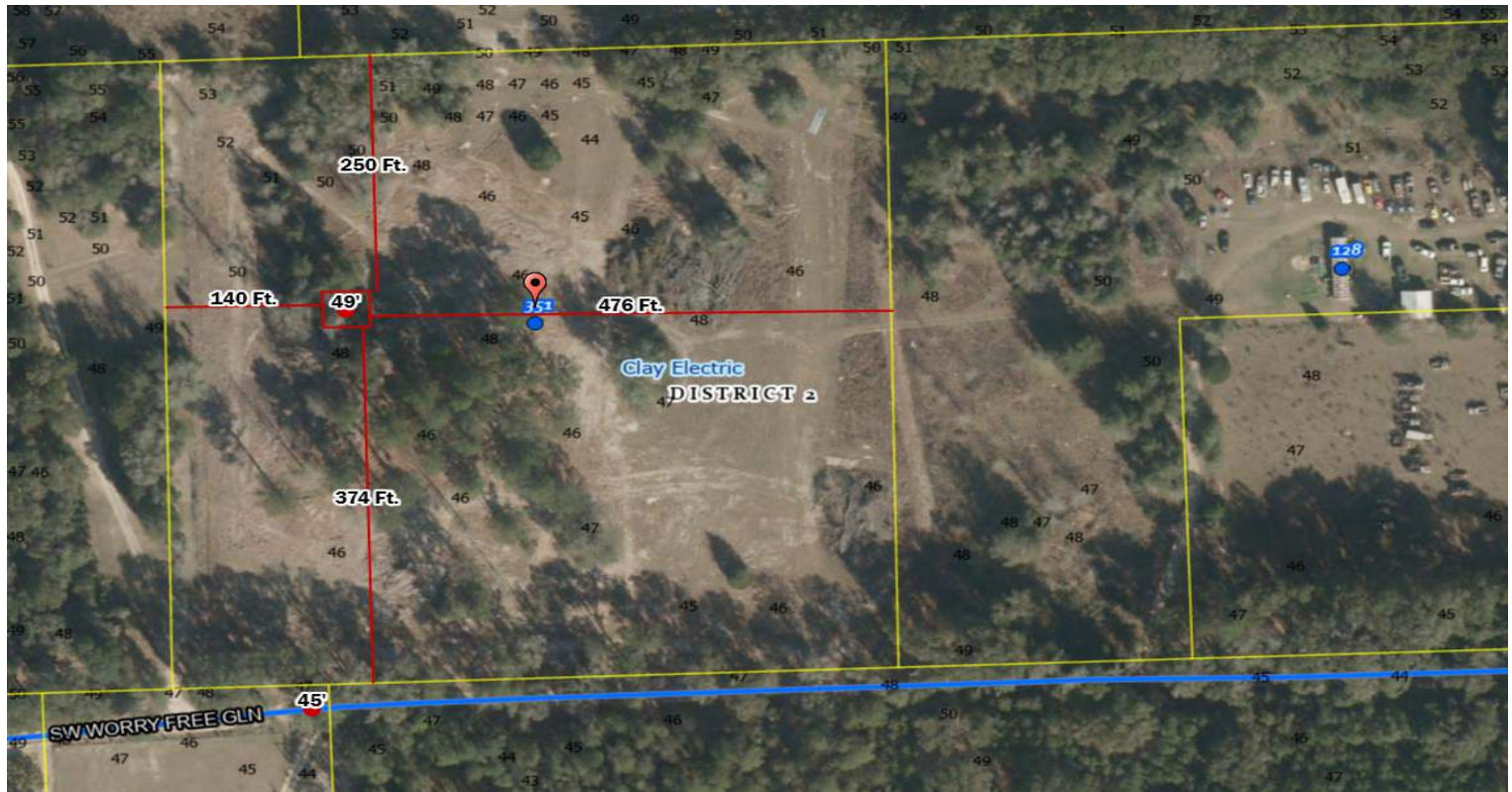

Parcel No: 26-7S-16-04328-023

Owner: CLEMONS ROBERT MITCHELL, CLEMONS AMANDA

Subdivision:

Lot:

Acres: 10.0809813

Deed Acres: 10 Ac

District: District 2 Rocky Ford

Future Land Uses: Agriculture - 3

Flood Zones:

Official Zoning Atlas: A-3

All data, information, and maps are provided "as is" without warranty or any representation of accuracy, timeliness of completeness. Columbia County, FL makes no warranties, express or implied, as to the use of the information obtained here. There are no implied warranties of merchantability or fitness for a particular purpose. The requester acknowledges and accepts all limitations, including the fact that the data, information, and maps are dynamic and in a constant state of maintenance, and update.