

**Columbia County Property Appraiser**

Jeff Hampton

**2026 Working Values**

updated: 3/26/2026

Parcel: << 01-7S-16-04104-006 (47370) >>

**Owner & Property Info**

Result: 1 of 1

Owner	HERREN FOREST PRODUCTS LLC 722 BRANSCOMB RD GREEN COVE SPRINGS, FL 32043		
Site	612 SW HILLIARD, FORT WHITE		
Description*	S1/2 OF SW1/4 OF NW1/4 & NW1/4 OF SW1/4 & EX 56.95 AC DESC IN WD 1536-2366. 371-847, 460-221, 481-585, 503-348, 506-151, 726-283, WD 1538-2343.		
Area	4.05 AC	S/T/R	01-7S-16
Use Code**	VACANT (0000)	Tax District	3

\*The Description above is not to be used as the Legal Description for this parcel in any legal transaction.  
 \*\*The Use Code is a FL Dept. of Revenue (DOR) code and is not maintained by the Property Appraiser's office. Please contact your city or county Planning & Zoning office for specific zoning information.

**Property & Assessment Values**

2025 Certified Values		2026 Working Values	
Mkt Land	\$3,000	Mkt Land	\$12,150
Ag Land	\$854	Ag Land	\$0
Building	\$0	Building	\$0
XFOB	\$0	XFOB	\$0
Just	\$12,150	Just	\$12,150
Class	\$3,854	Class	\$0
Appraised	\$3,854	Appraised	\$12,150
SOH/10% Cap	\$0	SOH/10% Cap	\$0
Assessed	\$3,854	Assessed	\$12,150
Exempt	\$0	Exempt	\$0
Total Taxable	county:\$3,854 city:\$0 other:\$0 school:\$3,854	Total Taxable	county:\$12,150 city:\$0 other:\$0 school:\$12,150

NOTE: Property ownership changes can cause the Assessed value of the property to reset to full Market value, which could result in higher property taxes.

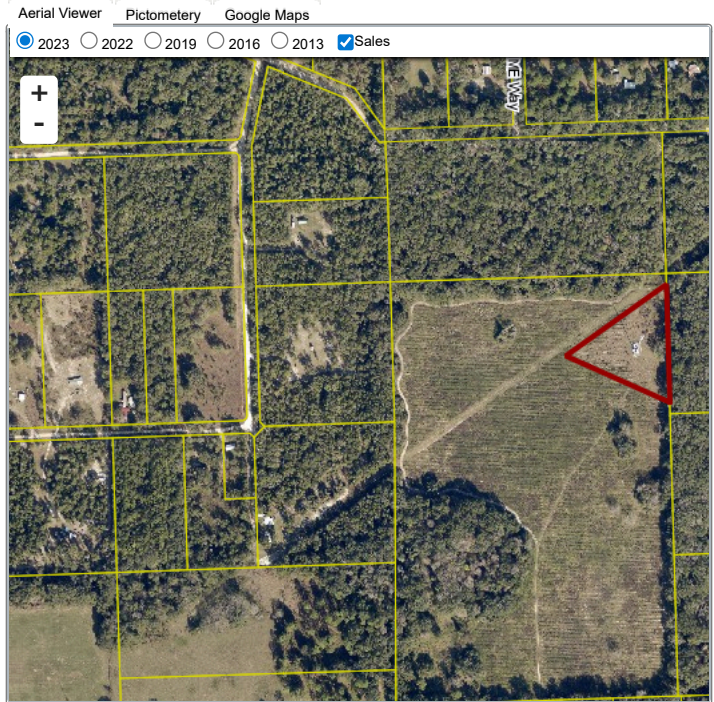

**Sales History**

Sale Date	Sale Price	Book/Page	Deed	V/I	Qualification (Codes)	RCode
4/9/2025	\$100	1538 / 2343	WD	V	U	11

**Building Characteristics**

Bldg Sketch	Description*	Year Blt	Base SF	Actual SF	Bldg Value
N O N E					

**Extra Features & Out Buildings**

Code	Desc	Year Blt	Value	Units	Dims
N O N E					

**Land Breakdown**

Code	Desc	Units	Adjustments	Eff Rate	Land Value
9105	TOWER SITE (MKT)	1.000 AC	1.0000/1.0000 1.0000/ /	\$3,000 /AC	\$3,000
0000	VAC RES (MKT)	3.050 AC	1.0000/1.0000 1.0000/ /	\$3,000 /AC	\$9,150

Search Result: 1 of 1

The information presented on this website was derived from data which was compiled by the Columbia County Property Appraiser solely for the governmental purpose of property assessment. This information should not be relied upon by anyone as a determination of the ownership of property or market value. The GIS Map image is not a survey and shall not be used in a Title Search or any official capacity. No warranties, expressed or implied, are provided for the accuracy of the data herein, its use, or its interpretation. This website was last updated: 3/26/2026 and may not reflect the data currently on file at our office.