

RC Track/911 address
 1516 NW Bascom Norris Drive
 Lake City, FL 32055

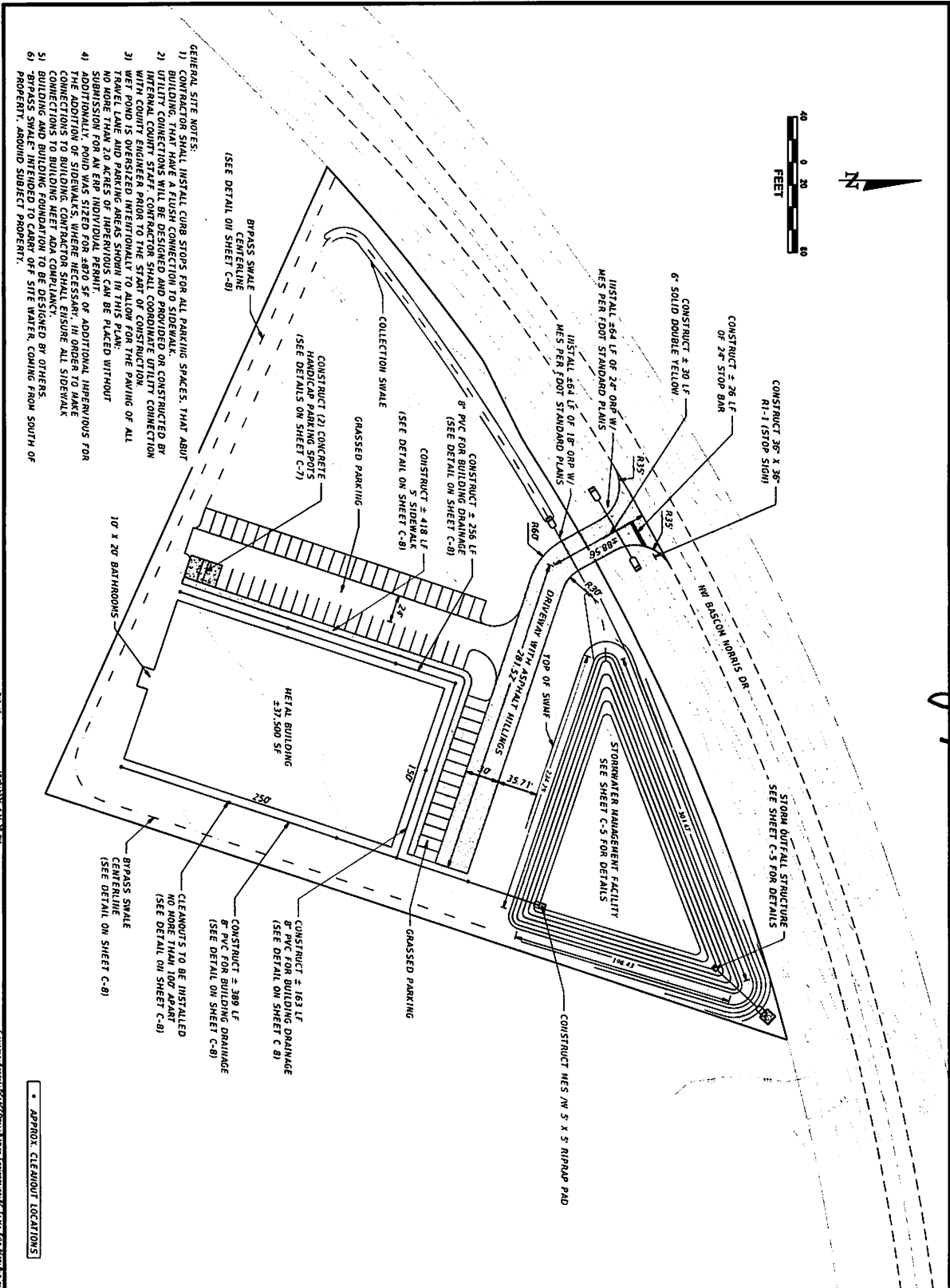

- GENERAL SITE NOTES:**
- 1) BUILDING THAT HAVE A FLUSH CONNECTION TO SIDEWALK.
 - 2) UTILITY CONNECTIONS WILL BE DESIGNED AND PROVIDED ON CONSTRUCTED BY INTERNAL COUNTY STAFF. CONTRACTOR SHALL COORDINATE UTILITY CONNECTION WITH COUNTY ENGINEER PRIOR TO THE START OF CONSTRUCTION.
 - 3) WET POND IS OVERSIZED INTENTIONALLY TO ALLOW FOR THE PAVING OF ALL PAVED AREAS AND DRIVEWAYS TO BE COMPLETED WITHOUT THE NEED FOR AN ERP INDIVIDUAL PERMIT.
 - 4) ADDITIONALLY, POND WAS SIZED FOR 4870 SF OF ADDITIONAL IMPERVIOUS FOR THE ADDITIONS TO SIDEWALKS, WHERE NECESSARY, IN ORDER TO MAKE CONNECTIONS TO BUILDING MEET FROM CONSTRUCTION SHALL ENSURE ALL SIDEWALK CONNECTIONS TO BUILDING MEET FROM CONSTRUCTION SHALL BE SIGNED BY OTHERS.
 - 5) BYPASS SWALE INTENDED TO CARRY OFF SITE WATER, COMING FROM SOUTH OF PROPERTY, AROUND SUBJECT PROPERTY.

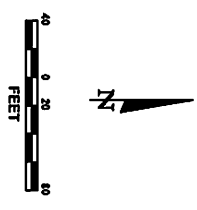

<p>SHEET NAME SITE PLAN</p> <p>DATE: 09/25</p> <p>PROJECT: C-3</p>	<p>PROJECT NAME AND SITE ADDRESS</p> <p>RC TRACK SITE LAKE CITY, FLORIDA</p>	<p>FIRM NAME AND CONTACT INFORMATION</p> <p>PITMAN ENGINEERING P.O. BOX 1236 LAKE CITY, FL 32056 (904) 963-0918 PITMAN@PITMANENGINEERING.COM DOWNS ACCEPTED BY 1/26/11</p>	<p>ENGINEER OF RECORD</p> <p>BRIAN JAMES PITMAN, P.E. PE LICENSE NUMBER: 93495</p> <p>PITMAN@PITMANENGINEERING.COM (904) 963-0918</p>
---	--	---	---