

Columbia County, FLA - Building & Zoning Property Map

Printed: Mon Feb 23 2026 14:34:37 GMT-0500 (Eastern Standard Time)

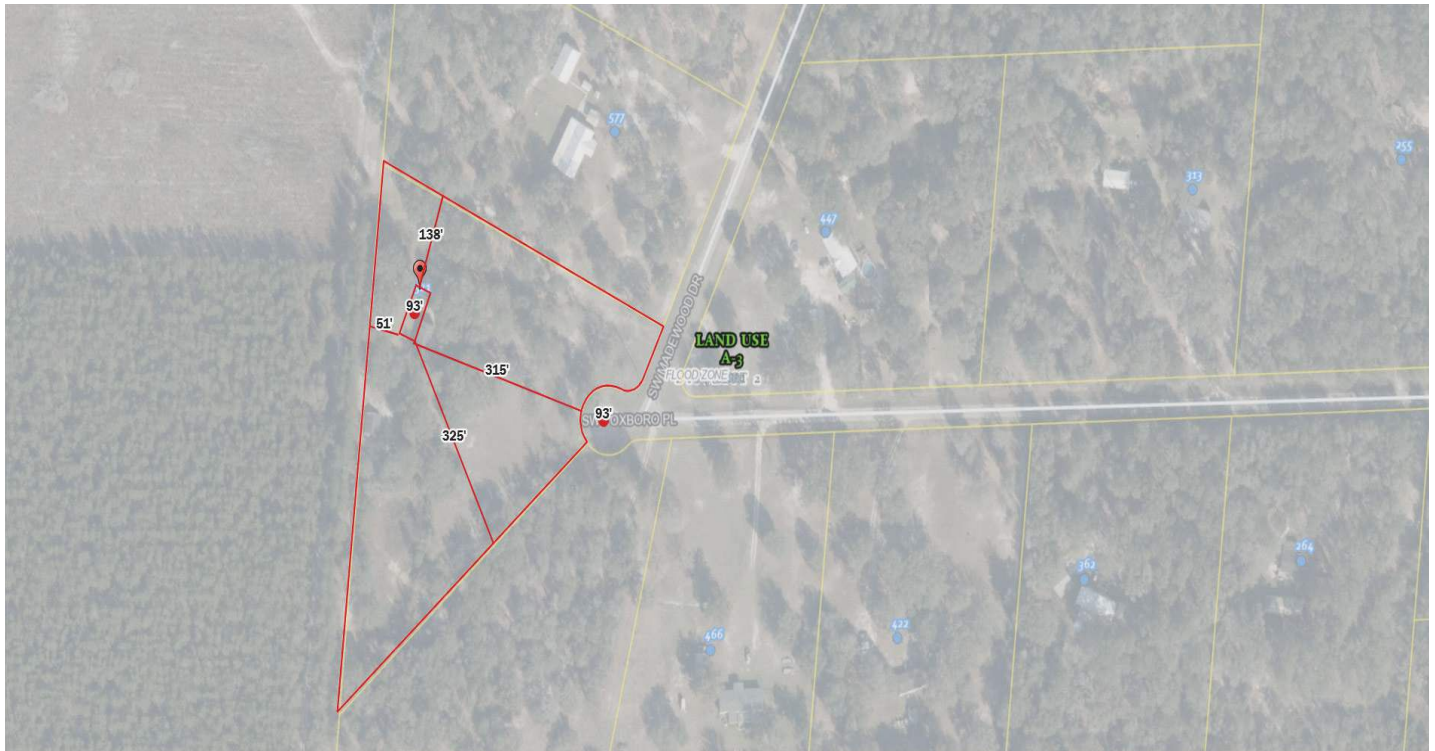

Parcel No: 33-4S-16-03265-222
Owner: ZYSK PATRICIA ANN, CAY ALEXIS ANN
Subdivision: MAULDIN WOODLANDS PHASE 2
Lot: 22
Acres: 5.031191
Deed Acres: 5.03 Ac
District: District 2 Rocky Ford
Future Land Uses: Agriculture - 3
Flood Zones:
Official Zoning Atlas: A-3

All data, information, and maps are provided "as is" without warranty or any representation of accuracy, timeliness of completeness. Columbia County, FL makes no warranties, express or implied, as to the use of the information obtained here. There are no implied warranties of merchantability or fitness for a particular purpose. The requester acknowledges and accepts all limitations, including the fact that the data, information, and maps are dynamic and in a constant state of maintenance, and update.