

Mobile Home Permit Worksheet

Application Number _____ Date _____

New Home Used Home

Installer Kyle Johnson License # IF-1126657

Home installed to the Manufacturer's Installation Manual Home is installed in accordance with Rule 16-C

Address of home being installed 303 SW Louis Blvd Lake City, FL 32024

Single wide Double wide Triple/Quad

Wind Zone II Wind Zone III

Manufacturer Destiny Length x width 64 x 32

Installation Decal # 124468

Serial # DES290GA24-1389606

NOTE If home is a single wide fill out one half of the blocking plan if home is a triple or quad wide sketch in remainder of home. Underside Lateral Arm Systems cannot be used on any home (new or used) where the sidewall ties exceed 5 ft 4 in.

Installer's initials KJ

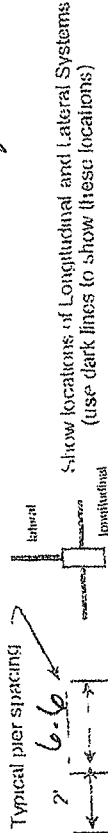

Show locations of Longitudinal and Lateral Systems (use dark lines to show these locations)

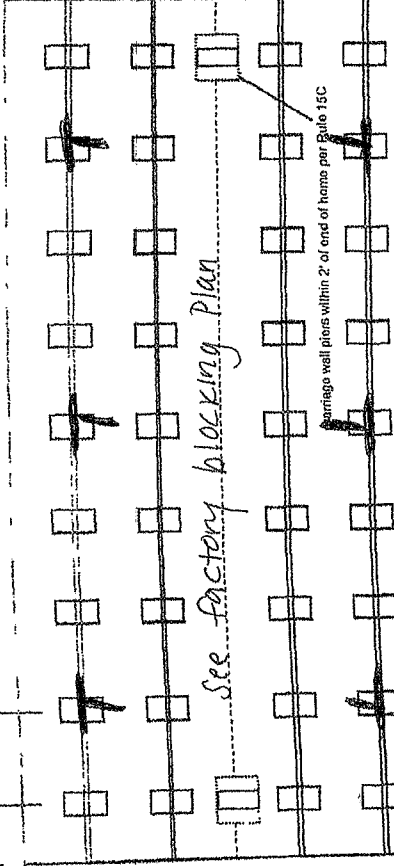

See factory blocking plan

Marriage wall piers within 2' of end of home per Rule 15C

PIER SPACING TABLE FOR USED HOMES

Load bearing capacity	16 x 16 (256)	18 1/2" x 18 1/2" (342)	20" x 20" (400)	22" x 22" (484)	24" x 24" (576)	26" x 26" (676)
1000 psi	3'	4'	5'	6'	7'	8'
1500 psi	4'	5'	6'	7'	8'	8'
2000 psi	6'	7'	8'	8'	8'	8'
2500 psi	7'	8'	8'	8'	8'	8'
3000 psi	8'	8'	8'	8'	8'	8'
3500 psi	8'	8'	8'	8'	8'	8'

* Interpolated from Rule 15C-1 pier spacing table.

PIER PAD SIZES

I-beam pier pad size 23.5 x 31.5
 Perimeter pier pad size or 17.5 x 25.5
 Other pier pad sizes on closer & wider bays
Other pier pad sizes per trigger data
 (required by the mfg.)

POPULAR PAD SIZES

Pad Size	Sq In
16 x 16	256
18 x 18	324
18.5 x 18.5	342
16 x 22.5	360
17 x 22	374
13 1/4 x 26 1/4	348
20 x 20	400
17 3/16 x 25 3/16	441
17 1/2 x 25 1/2	446
24 x 24	576
26 x 26	676

Draw the approximate locations of marriage wall openings 4 foot or greater. Use this symbol to show the piers.

List all marriage wall openings greater than 4 foot and their pier pad sizes below

Opening _____ Pier pad size _____

Opening See factory

Pier pad size Blocking Plan + Manual

TIEDOWN COMPONENTS

Longitudinal Stabilizing Device (LSD)
 Manufacturer _____
 Longitudinal Stabilizing Device w/ Lateral Arms
 Manufacturer Over 110

ANCHORS

4 ft 5 ft

FRAME TIES

within 2' of end of home spaced at 5' 4" oc

OTHER TIES

Number _____
 Sidewall _____
 Longitudinal _____
 Marriage wall _____
 Shearwall _____

Mobile Home Permit Worksheet

POCKET PENETROMETER TEST

1. For units for test, are rounded down to check test results at 1000 lb soil without testing

X X

POCKET PENETROMETER TESTING METHOD

1. Test the perimeter of the home at 6 locations
2. Take the reading at the depth of the footer
3. Using 500 lb increments, take the lowest reading and round down to that increment

X X

TORQUE PROBE TEST

The results of the torque probe test is here if you are declaring 5" anchors without testing showing 275 inch pounds or less will require 5 foot anchors

Note: A state approved lateral arm system is being used and 4 ft. anchors are allowed at the sidewall locations. I understand 5 ft anchors are required at all centerline tie points where the torque test reading is 275 or less and where the mobile home manufacturer may require anchors with 4000 lb holding capacity.

Installer's initials

ALL TESTS MUST BE PERFORMED BY A LICENSED INSTALLER

Installer Name

Kyle Johnson

Date Tested

Assumed Oliver 10/1/05 4:51 Anchors

Electrical

Connect electrical conductors between multi-wide units, but not to the main power source This includes the bonding wire between multi-wide units Pg.

Plumbing

Connect all sewer drains to an existing sewer tap or septic tank Pg

Connect all potable water supply piping to an existing water meter water tap, or other independent water supply systems Pg

Applicator Number

Date

Site Preparation

Debris to be removed Swale Water drainage Material Other

Fastening multi wide units

Fastener	Type	Length	Spacing
Floor	Type Fastener	Length	Spacing
Walls	Type Fastener	Length	Spacing
Roof	Type Fastener	Length	Spacing
	Type Fastener	Length	Spacing

I or used homes a min 30 gauge, 8" wide, galvanized metal strip will be connected over the peak of the roof and fastened with galv roofing nail at 2" on center on both sides of the centerline

Gasket (weatherproofing requirement)

I understand the only install of gasket is a requirement of all new and used homes and that condensation, mold, mildew and buckled marnage walls are a result of a poorly installed or no gasket being installed I understand a strip of tape will not serve as a gasket

Installer's initials

Type Gasket

Pg. factory

Installed

Between Floors

Between Walls

Bottom of ridgebeam

Weatherproofing

The bottomboard will be repaired and/or taped Yes Pg
Siding on units is installed to manufacturer's specifications Yes
Fireplace chimney installed so as not to allow intrusion of rain water Yes

Miscellaneous

Skirting to be installed Yes No

Dryer vent installed outside of skirting Yes N/A

Range downflow vent installed outside of skirting Yes

Drain lines supported at 4 foot intervals. Yes

Electrical crossovers protected. Yes Other

Installer verifies all information given with this permit worksheet is accurate and true based on the manufacturer's installation instructions and or Rule 15C-1 & 2

Installer Signature Kyle Johnson

Date 10-8-25

Forsythe

64

31

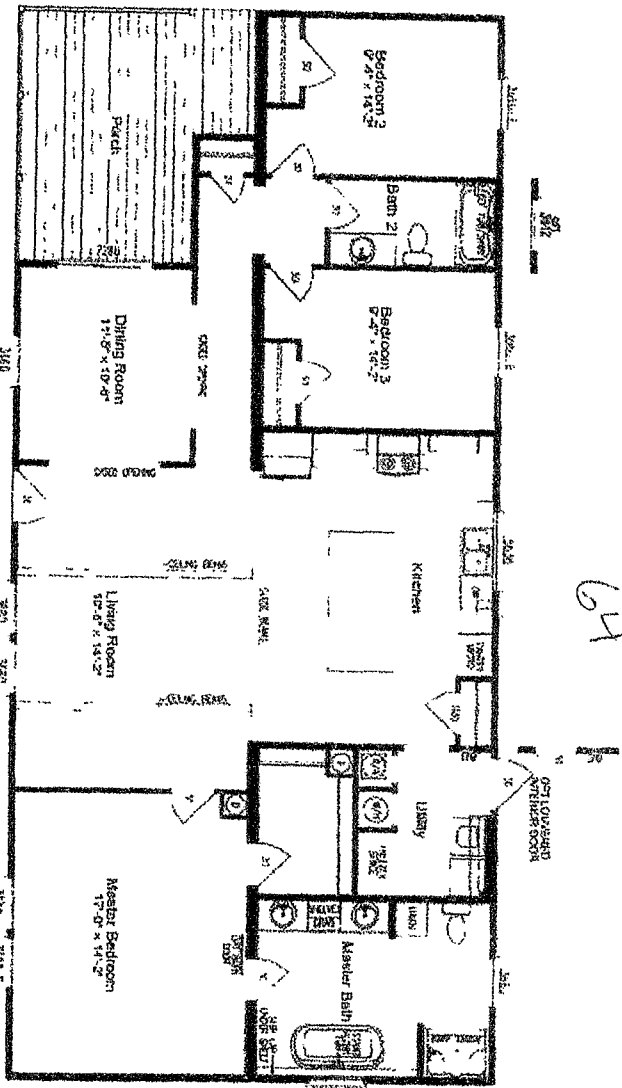

2025
Destiny "The Foley"
3/2

32 X 64' BOX

Serial 13896ab

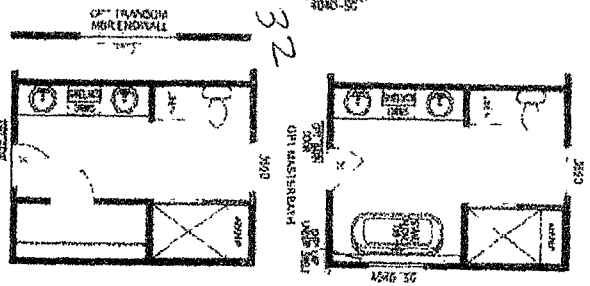
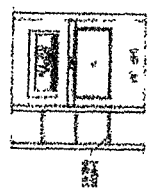

LOT MODEL

132645A | 3 bedroom, 2 bathroom, 1898 sqft home | Built by Cavco | Model in Mobile