

02.07.24
CHRISTOPHER J. SABOURIN
FL PE #71461

SABO
STRUCTURAL
ENGINEERING
CA#32529
235 9TH AVE N
JAX BEACH, FL 32250
904-712-5750
CHRIS@SABOENG.COM

PLAN NAME
LIBBY RESIDENCE
SSE NUMBER
23-0845

ISSUE	DATE
PERMIT	02.07.24
REVISIONS	DATE

STRUCTURAL ENGINEERING FOR
THE LIBBY RESIDENCE

PROJECT ENGINEER
ROBERT D.

FIELD ALTERATION
CONTRACTOR SHALL CONTACT SABO STRUCTURAL ENGINEERING PRIOR TO MAKING ANY STRUCTURAL FIELD MODIFICATIONS WHICH MAY VARY FROM THE INTENT OF THE ORIGINAL CONSTRUCTION DOCUMENTS. ANY FIELD ALTERATIONS MADE PRIOR TO BEING APPROVED BY CHRISTOPHER SABOURIN MAY RESULT IN ADDITIONAL ENGINEERING OR INSPECTION FEES.

SCALING
DO NOT SCALE DIMENSIONS FROM THESE DRAWINGS. IF A DIMENSION IS UNCLEAR REFER TO THE ARCHITECTURAL DRAWINGS OR CONTACT THE E.O.R.

DESIGN
CRITERIA AND
GENERAL
NOTES
SHEET
S.O.0
SHEET 1 OF 13

DESIGN SPECIFICATIONS

DESIGN CODE:
2023 FLORIDA BUILDING CODE - RESIDENTIAL
DESIGN IS VOID ONE YEAR AFTER THE DATE OF THE ORIGINAL PLANS, UNLESS PLANS HAVE BEEN REVIEWED FOR CODE COMPLIANCE.
DESIGN LOADS: ACTUAL AND UNIFORM

TRIBUTARY AREA (sf)	INTERIOR ZONE (PSF)		EDGE STRIP (PSF): 'a' = 4'-6"	
	10	50	+24.61 -26.70	+24.61 -32.95
10				
50			+23.42 -25.51	+23.42 -30.58
100			+22.01 -24.09	+20.91 -27.74

GARAGE DOOR PRESSURES (PSF)	1 CAR GARAGE DOOR (8'x7')		2 CAR GARAGE DOOR (16'x7')	
	+22.7	-28.54	+21.7	-26.74

THE VALUES ABOVE ARE ALLOWABLE WIND PRESSURE VALUES (ASD). THE ABOVE WIND PRESSURES HAVE BEEN REDUCED BY 0.60 AS PERMITTED BY THE ALLOWABLE STRESS DESIGN METHODOLOGY. NO FURTHER REDUCTION SHALL BE PERMITTED.
• COMPONENT & CLADDING WALL ELEMENTS SHALL BE DESIGNED FOR BOTH POSITIVE AND NEGATIVE PRESSURES SHOWN IN TABLE ABOVE.
• LINEAR INTERPOLATION IS PERMISSIBLE.
• PLUS = PRESSURE AND MINUS = SUCTION.
• DESIGN OF WINDOWS/DOORS FASTENING TO THE WALL FRAMING IS THE RESPONSIBILITY OF THE WINDOW/DOOR MANUF./SUPPLIER & SHALL MEET THE ABOVE NOTED POSITIVE AND NEGATIVE PRESSURES.

WIND LOADING:
ASCE 7/22 FOR WIND UPLIFT, TRUSSES SHALL BE DESIGNED WITH A MIN. DEAD LOAD CONDITION OF .5 PSF TOP CHORD AND .5 PSF BOTTOM CHORD. REACTIONS CALCULATED FOR THE BEARING POINTS OF ROOF TRUSSES SHALL BE REDUCED, SPECIFICALLY, AT/FLOOR LIVE LOADS COMBINED WITH ROOF LIVE LOADS SHALL BE MULTIPLIED BY 0.75 WHEN COMBINED w/ DEAD LOAD.
BASIC WIND SPEED (ASCE 7-22) 130mph
IMPORTANCE FACTOR 1.00
MEAN ROOF HEIGHT 20.0 FT
ROOF PITCH 6/12
BUILDING CATEGORY II
EXPOSURE CATEGORY C
ENCLOSURE CLASSIFICATION C-18
INTERNAL PRESSURE COEFFICIENT ± .18

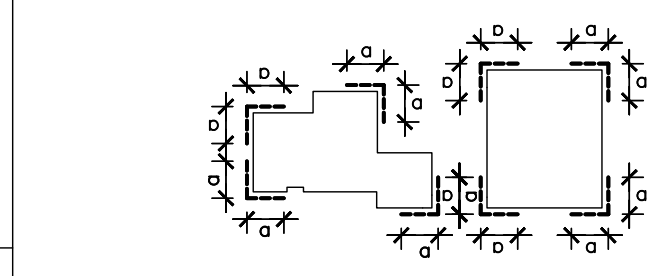

MATERIAL SPECIFICATIONS

HARDWARE AND ANCHORS:
ANCHOR BOLTS & THREADED ROD: SHALL BE IN ACCORDANCE WITH ASTM A 307 OR ASTM F 1554 GRADE 36
WASHERS: SHALL BE IN ACCORDANCE WITH ASTM A500 (GRADE B)
NUTS: SHALL BE IN ACCORDANCE WITH ASTM A 563 GRADE A HEX
METAL CONNECTORS: ALL METAL CONNECTORS WHICH ARE EXPOSED TO EXTERIOR SHALL BE GALVANIZED.
REINFORCING STEEL: SHALL BE ASTM A615, GRADE 60.
STRUCTURAL STEEL: SHALL BE ASTM A992, GRADE 50.
WELDED WIRE FABRIC (W/WF): SHALL BE ASTM A185.
LAMINATED VENER LUMBER (LVL): ALL LAMINATED VENER LUMBER SHALL MEET OR EXCEED THE FOLLOWING DESIGN PROPERTIES - ELASTIC MODULUS (E): 1,900ksi, BENDING STRESS (Fb) 2600psi

SCOPE OF SERVICE

THE STRUCTURAL ENGINEER SHALL NOT HAVE CONTROL OR BE RESPONSIBLE FOR CONSTRUCTION MEANS, METHODS, TECHNIQUES, PROCEDURES, OR SEQUENCES FOR THE ACTS OR OMISSIONS OF THE CONTRACTOR OR ANY OTHER PERSONS PERFORMING THE WORK OR FOR THE FAILURE FOR ANY OF THEM TO CONSTRUCT THE WORK IN ACCORDANCE WITH THE CONTRACT DOCUMENTS.
LIMITS OF STRUCTURAL ENGINEERING DESIGN RESPONSIBILITIES:
THE ITEMS SPECIFICALLY DESIGNED BY THE STRUCTURAL ENGINEER ARE LIMITED TO THE FOLLOWING: CONTINUOUS LOAD PATH FOR WIND UPLIFT, WOOD PANEL SHEARWALLS, WALL FRAMING AND REQUIRED SHEATHING AND HEADERS DIRECTLY SUPPORTING ROOF FRAMING. ITEMS NOT DESIGNER-ENGINEERED WOOD FLOOR AND ROOF TRUSSES, FLOOR FRAMING NOT SPECIFICALLY ADDRESSED, TRUSS-TO-TRUSS CONNECTION, AND ANY ARCHITECTURAL, MECHANICAL OR ELECTRICAL SYSTEM.

GENERAL NOTES & CONSTRUCTION SPECIFICATIONS

FLOOR SHEATHING SPECIFICATIONS
23/32" T&G OSB OR PLYWOOD SHEATHING, GLUE AND NAIL WITH 10d COMMON @ 6" O.C. EDGE & FIELD.
ROOF SHEATHING SPECIFICATIONS:
SINGLE - MIN. 15/32", 32/16, APA RATED OSB OR PLYWOOD SHEATHING, NAILED w/ 0.131x2" RING SHANK NAILS @ 6" O.C. EDGE & 6" O.C. FIELD (AT GABLE ENDS DECREASE EDGE NAIL SPACING TO 4" O.C. WITHIN 4'-0" OF ROOF EDGE).
TILE - MIN. 15/32" 32/16, APA RATED PLYWOOD SHEATHING, NAILED w/ 0.131x2" RING SHANK @ 6" O.C. EDGE & 6" O.C. FIELD (AT GABLE ENDS DECREASE EDGE NAIL SPACING TO 4" O.C. WITHIN 4'-0" OF ROOF EDGE).
METAL - MIN. 1/2", 24/16, APA RATED PLYWOOD SHEATHING, NAILED w/ 0.131x2 1/2" RING SHANK NAILS @ 6" O.C. EDGE & 6" O.C. FIELD (AT GABLE ENDS DECREASE EDGE NAIL SPACING TO 4" WITHIN 4'-0" OF ROOF EDGE).
WALL SHEATHING SPECIFICATIONS:
FLEXIBLE FINISH - MIN. 7/8", 24/16, APA RATED OSB OR PLYWOOD SHEATHING, FASTENED W/ 8d @ 6" O.C. EDGE AND 6" O.C. FIELD. SHEATHING SHALL EXTEND FULL HEIGHT FROM BOTTOM PLATE TO UPPER TOP PLATE. FLEXIBLE FINISH WALLS INCLUDE: WOOD, CEMENT, OR VINYL SIDING, HARDI PANEL & BRICK. ALL OTHER WALL SHALL BE CONSIDERED BRITTLE FINISH.
STUCCO FINISH - MIN. 7/8", 24/16, APA RATED OSB OR PLYWOOD SHEATHING, FASTENED W/ 8d @ 6" O.C. EDGE AND 6" O.C. FIELD. SHEATHING SHALL ORIENTED WITH THE LONG DIMENSION PERPENDICULAR TO THE STUDS. CONTRACTOR MAY USE 3/8" STRUCTURAL 1 GRADE SHEATHING OR 1/2" OSB SHEATHING AND ORIENT THE PANELS VERTICALLY.
MASONRY SPECIFICATIONS:
MASONRY HAS BEEN DESIGNED IN ACCORDANCE WITH ACI 530-05, AND SHALL BE CONSTRUCTED IN ACCORDANCE WITH ACI 531-05. GROUT SHALL BE IN ACCORDANCE WITH ASTM C476 WITH A MINIMUM OF 28 DAY COMPRESSIVE STRENGTH OF 2000 PSI PER ASTM C1019. GROUT SHALL HAVE A MAXIMUM COURSE AGGREGATE SIZE OF 3/8" PLACED AT AN 8" TO 11" SLUMP. MORTAR SHALL CONFORM TO ASTM C270 AND TYPE M OR S. TYPE N MORTAR MAY BE USED IN BRICK VENEER. CONTRACTOR SHALL BE RESPONSIBLE FOR THE DESIGN AND INSTALLATION OF ALL FLASHING.
CONCRETE MASONRY UNITS (CMU):
CMU SHALL BE IN ACCORDANCE WITH ASTM C90-75, HOLLOW LOAD-BEARING (CMU), TYPE 1, GRADE N-1, NORMAL WEIGHT, WITH A MINIMUM COMPRESSIVE STRENGTH OF 1900 PSI (f'm=1900 psi). GROUT ALL CELLS CONTAINING VERTICAL REINFORCEMENT IN 5'-0" MAXIMUM LISTS PROVIDE CLEANOUTS PER ACI 530.1-02 IN THE BOTTOM OF COURSE OF MASONRY WHEN THE WALL HEIGHT EXCEEDS 5'-0".
MASONRY STEM WALLS: ALL CONCRETE MASONRY UNITS SHALL BE COMPOSED OF ASTM C90E, E GRADE N-1 HOLLOW CONCRETE MASONRY UNITS WITH TYPE "S" MORTAR. WALL COURSING SHALL BE RUNNING BONDS, STACK BOND SHALL NOT BE USED. GROUT ALL CELLS CONTAINING VERTICAL REINFORCEMENT WITH 3000 PSI FEA ROCC CONCRETE GROUT. SPLICES IN REINFORCING, WHERE PERMITTED, SHALL BE 48 BAR DIAMETERS. ALL EXTERIOR WALLS SHALL BE REINFORCED FULL HEIGHT WITH #4 @ 4'-0" O.C. MAX. AND AT EACH CORNER, WALL END, AND WALL INTERSECTIONS PROVIDE CONTINUITY OF PERPENDICULAR MASONRY ELEMENTS BY INSTALLING CORNER BARS, MINIMUM OF 40 BAR DIAMETERS INTO EACH ELEMENT. AT STEM WALL CONSTRUCTED OF 5 OR MORE COURSES, PROVIDE HORIZONTAL JOINT REINFORCEMENT AT 16" O.C. VERTICALLY, (EVERY OTHER COURSE), AND VERTICAL REINFORC. SHALL BE INCREASED AS NOTED ON 1/S1.0. UNLESS NOTED OTHERWISE, LAP JOINT REINFORCING SHALL BE A MINIMUM OF 6".
CONCRETE SLABS ON GRADE:
ALL CONCRETE HAS BEEN DESIGNED IN ACCORDANCE WITH ACI 318-08, AND SHALL BE CONSTRUCTED IN ACCORDANCE WITH ACI 301. ALL CONCRETE SHALL HAVE A MINIMUM COMPRESSIVE STRENGTH OF 3000 PSI AT 28 DAYS. CONCRETE AT GARAGE AND PORCH SLABS SHALL HAVE A COMPRESSIVE STRENGTH OF 3000 PSI.
GENERAL NOTES:
FOOTING AND FOUNDATIONS:
FOOTINGS AND FOUNDATIONS SHALL BE IN ACCORDANCE WITH LOCAL BUILDING CODES. FOOTING HAVE BEEN DESIGNED WITH A SOIL BEARING (DESIGN MAXIMUM) OF 2000 PSF. A SOILS INVESTIGATION REPORT IS RECOMMENDED TO VERIFY SUITABLE SUBSURFACE CONDITIONS. IF THE FOOTING ELEVATIONS SHOWN OCCUR IN A DISTURBED OR UNSTABLE SOIL, THE ENGINEER SHALL BE NOTIFIED. SOIL SHALL BE FREE OF ORGANIC MATERIAL AND COHESIVE (CLAY) SOILS. SOIL COMPACTION AND FILL SHALL BE COMPACTED TO A MIN. OF 95% MODIFIED PROCTOR IN ACCORDANCE WITH ASTM D 1557.
FOUNDATION PLAN ONLY CONVEYS STRUCTURAL INFORMATION. FOR GENERAL FEATURES, CONDUITS, ELECTRICAL EMBEDS, STEP HEIGHTS, ETC., SEE ARCHITECTURAL PLANS. DO NOT SCALE FOOTING DIMENSIONS AND LOCATION FROM THE FOUNDATION PLAN SHOWN ON S1.0. DO NOT DETERMINE FOOTING LOCATION BASED ON EITHER THE ARCHITECTURAL PLAN OR FRAMING PLAN, BUT BY DIMENSIONS PROVIDED ON FOUNDATION PLAN. IF FOOTING SIZE OR LOCATION IS NOT DETERMINED ON PLAN THEN CONTACT ENGINEER OF RECORD (EOR)
UNLESS OTHERWISE NOTED ON DRAWINGS, MINIMUM CONCRETE COVER FOR REINFORCING SHALL BE 3" IN FOOTINGS AND MESH SHALL BE CENTERED IN SLAB ON GRADE. IN ALL CONTINUOUS FOOTINGS PROVIDE #3 @ 48" O.C. OR ROD CHAIRS. PROVIDE CONTINUITY OF REINFORCING AT INTERSECTIONS OF PERPENDICULAR CONCRETE ELEMENTS BY INSTALLING CORNER BARS, MINIMUM OF 40 BAR DIAMETERS INTO EACH ELEMENT. SPLICES IN REINFORCING, WHERE PERMITTED, SHALL BE 48 BAR DIAMETERS
CONCRETE SLABS ON GRADE:
SHALL BE INSTALLED OVER MINIMUM 6 MIL POLYETHYLENE VAPOR RETARDER WITH JOINTS LAPPED 6" AND SEALED OVER CLEAN, COMPACTED EARTH OR FILL WITH APPROVED CHEMICAL SOIL TREATMENT FOR PREVENTION OF SUBTERRANEAN TERMITES. SAWCUTS FOR CONTROLLED CRACKING CUT A 1" SAWCUT INTO SLAB IN A 12"x12" GRID WITHIN 12 HOURS OF CONCRETE PLACEMENT, PROVIDE SAWCUTS THROUGH SLAB CALL EOR FOR ALTERNATIVE METHODS.
WOOD FRAMING SPECIFICATIONS:
ALL WOOD FRAMING HAS BEEN DESIGNED IN ACCORDANCE WITH NATIONAL DESIGN SPECIFICATIONS (NDS) FOR WOOD CONSTRUCTION, LATEST EDITION. ALL WOOD MEMBERS EXPOSED TO WEATHER OR IN CONTACT WITH MASONRY, CONCRETE OR SOIL SHALL BE PRESURE-TREATED. ACQ OR NON-DOT BORUATE PRESERVATIVE TREATMENT IS USED, ALL ATTACHED FASTENERS SHALL BE HOT DIPPED GALVANIZED. IF AZCA PRESERVATIVE IS USED, ALL ATTACHED FASTENERS SHALL BE STAINLESS STEEL.
PRE-ENGINEERED WOOD TRUSSES:
SHALL BEAR THE SEAL OF AN ENGINEER IN THE STATE WHERE PROJECT IS BEING BUILT AND SHALL COMPLY WITH NPFA, TPI, AND AITC 100. CONTRACTOR SHALL VERIFY THAT ADEQUATE TRUSS BEARING IS INSTALLED AT ALL TRUSSES AS INDICATED IN THE TRUSS SHOP DRAWINGS. ALL TRUSS-TO-TRUSS CONNECTIONS AND TRUSS PROFILES ARE THE RESPONSIBILITY OF THE DELEGATED TRUSS ENGINEER. ALL TRUSSES SHALL HAVE TEMPORARY BRACING PER 'COMMENTARY' AND RECOMMENDATION FOR HANDLING, INSTALLING & BRACING METAL PLATE CONNECTED WOOD TRUSSES, HIB-91." AT MULTIPLE STRAP CONNECTIONS, SPREAD STRAPS TO AVOID NAILING CONFLICTS THROUGH TRUSS. WHEN USING (2) STRAPS ON SINGLE PLY TRUSSES, PLACE STRAPS DIAGONALLY ACROSS DBL. TOP PLATE FROM EA. OTHER.
ROOF COVERING SPECIFICATIONS:
THE CONTRACTOR SHALL BE RESPONSIBLE FOR THE DESIGN AND INSTALLATION OF THE ROOF COVERING SYSTEM. ASPHALT SHINGS SHALL COMPLY WITH ASTM D3161 AND BE INSTALLED ACCORDING TO THE MANUFACTURER'S REQUIREMENTS. CLAY AND TILE ROOFS SHALL BE INSTALLED PER THE "CONCRETE AND CLAY TILE INSTALLATION MANUAL" AND THE MANUFACTURER'S REQUIREMENTS. STANDING SEAM METAL ROOFS SHALL COMPLY WITH ASTM E1514 AND BE INSTALLED ACCORDING TO THE MANUFACTURER'S REQUIREMENTS. THE CONTRACTOR SHALL BE RESPONSIBLE FOR THE DESIGN AND INSTALLATION OF ALL METAL FLASHING AND VALLEY MATERIALS.
WATERPROOFING:
THE CONTRACTOR SHALL BE RESPONSIBLE FOR THE DESIGN/INSTALLATION OF ALL WATER PROOFING.

WOOD FASTENING SCHEDULE

MEMBERS	CONNECTION TYPE	FASTENER
TOP PLATE TO TOP PLATE	FACE NAIL	2-GUN NAILS @ 12" STAG.
TOP PLATE, LAPS/INTERSECTION	FACE NAIL	(2-16d) 3-GUN NAILS
DBL. TOP PLATE TO STUD	FACE NAIL	(2-16d) 3-GUN NAILS
RIM JOIST TO TOP PLATE	TOE NAIL	(8d @ 6") GUN NAIL @ 6"
CEILING JOIST TO TOP PLATE	TOE NAIL	(3-8d) 5-GUN NAILS
CEILING JOIST, OVER PARTITIONS	FACE NAIL	(3-16d) 4-GUN NAILS
CEILING JOIST TO ROOF RAFTER	FACE NAIL	(6-16d) 8-GUN NAILS
JOIST/TRUSS TO PLATE	TOE NAIL	(2-16d) 3-GUN NAILS
RAFTER TO PLATE	TOE NAIL	(3-8d) 3-GUN NAILS
JACK RAFTER TO HIP	TOE NAIL	(3-10d) 4-GUN NAILS
ROOF RAFTER TO 2x RIDGE BM.	TOE NAIL	(2-16d) 3-GUN NAILS
CONT. HEADER, TWO PIECES	FACE NAIL	16d @ 16" O.C. @ EDGE
CONT. HEADER TO STUD	TOE NAIL	(3-16d) 4-GUN NAILS
STUD TO SOLE PLATE	TOE NAIL	(3-16d) 4-GUN NAILS
SOLE PLATE TO JOIST/BLOCKING	FACE NAIL	(16d @ 16") GUN NAIL @ 8"

BRICK NOTES / LINTEL SCHD

LINTEL DIMENSION	MIN. BRG.	MAX. SPAN
L3 1/2 x 3 1/2 x 1/4	4"	6'-0"
L4 x 3 1/2 x 1/4	6"	8'-0"
L5 x 3 1/2 x 1/4	6"	10'-0"
L6 x 3 1/2 x 1/4	6"	12'-0"
L7 x 3 1/2 x 1/4	6"	16'-0"

1. STEEL LINTELS TO BE MINIMAL 36" LINTEL MUST HAVE CORROSION RESISTANT COATING OF EPOXY BASED PAINT.
2. LINTEL MORE THAN 8'-0". SHOULD BE LATERALLY SUPPORTED NOT TO EXCEED 6 FT. O.C. w/ 2-1/4"x3/8" WD. SCREWS INTO HEADER PROVIDE A 1/2" VERTICAL SLOTTED HOLE FOR SCREW.
3. BRICK VENEER ATTACHMENT, HORIZONTAL TIES @ 24" O.C., VERT. TIES @ 12" O.C. (FOR 110mph WIND-ZONE VERT. TIES @ 16" O.C.). AT ALL OPENINGS SPACE TIES WITHIN 12" OF OPENINGS. PROVIDE 1/4" W/WF HOLES @ 33" O.C. IMMEDIATELY ABOVE FLASHING.

PLAN LEGEND AND ABBREVIATIONS

INTERIOR LOAD BEARING WALL	BUILT-UP POST IN THE WALL
ADJ - ADJACENT	LG - LONG MANUF.
BM - BEAM	MONO - MONOLITHIC
BOT - BOTTOM	OC - ON CENTER
BRG - BEARING	OSB - ORIENTED STRAND BOARD
CMU - CONCRETE MASONRY UNIT	PERP - PERPENDICULAR
DBL - DOUBLE	PRE ENG - PRE ENGINEERED
EA - EACH	PSF - POUNDS PER SQUARE FOOT
EE - EACH END	PSI - POUNDS PER SQUARE INCH
EOR - ENGINEER OF RECORD	PT - PRESSURE TREATED
EQ - EQUAL	QUICK - QUICK
EXT - EXTERIOR	REIN - REINFORCE
FBD - FLORIDA BUILDING CODE	SF - SQUARE FOOT
FDN - FOUNDATION	SIP - SPRUCE PINE FUR
FT - FOOT	SYP - SOUTHERN YELLOW PINE
FTD - FOOTING	TRUSS - TRUSS
HDR - HEADER	UON - UNLESS OTHERWISE NOTED
HORIZ - HORIZONTAL	VERT - VERTICAL
LBS - POUNDS	W/F - WELDED WIRE FABRIC

USP CONNECTORS

CONNECTOR	UPLIFT		FASTENERS	FL# CODE
	SYP	SPF		
USP A35	450	450	(9)10dX1 1/2"	
USP RT7	585	495	(5)8d EA. END	
USP RT8A	775	650	(5)10dX1 1/2" EA. END	
USP MTW12	1195	860	(7)10dX1 1/2" EA. END	
USP HMTA20	1450	1245	(12)10dX1 1/2" EA. END	
USP MSTA24	1640	1455	(9)10d EA. END	
USP MSTA36	2065	2065	(13)10d EA. END	
USP LTA308	1105	1105	1/2" ROD TO FTG.	
USP JUS28	1305	1305	(6)10d TO HEADER	
USP HTT16	4290	4290	3/4" ROD TO FTG.	
USP HTT22	5370	5370	3/4" ROD TO FTG.	
USP PAU44	2535		3/4" ROD w/ (12)16d	
USP PAU66	2535		3/4" ROD w/ (12)16d	
USP MSTA24	1545	1455	(5)1/2"x2-1/4" TAPCONS	

SIMPSON CONNECTORS

CONNECTOR	UPLIFT		FASTENERS	FL# CODE
	SYP	SPF		
A35	450	450	12-8dX1 1/2"	10446.4
H2.5T	600	520	5-8d EA. END	11478.3
HTS16	1150	1085	16-10d EA. END	10456.6
MST12	1000	860	7-10dX1 1/2" EA. END	10456.3
HTS20	1450	1245	24-10dX1 1/2" EA. END	13872.3
MSTA24	1765	1270	9-10d EA. END	13872.4
MSTA36	2050	1870	13-10d EA. END	13872.8
HTT4	3480	3080	18-16d TO TRUSS/BM	11496.2
HTT5	5250	4670	32-16d TO TRUSS/BM	11496.2
HTT5	5250	4670	1-3/4" ROD TO FTG.	11496.2
HTT5	5250	4670	6-10d TO HEADER	10655.113
HTT5	5250	4670	4-10d TO JOIST	11496.2
HTS28	930	780	14-16d TO HEADER	10531.36
HTS28	930	780	6-16d TO JOIST	10531.36
ABU44	2200		3/4" ROD EPOKID 6" MIN	10849.6
ABU66	2300		3/4" ROD EPOKID 6" MIN	10849.6
SET	N/A	N/A	SIMPSON EPOXY-TIE	11506.4
LT720B	1675	1675	10-16d TO STUD/BM/POST	11496.3
LST1A12	805	695	10-10d	13872.5
CS16	1705	1705	13-8d	10852.1

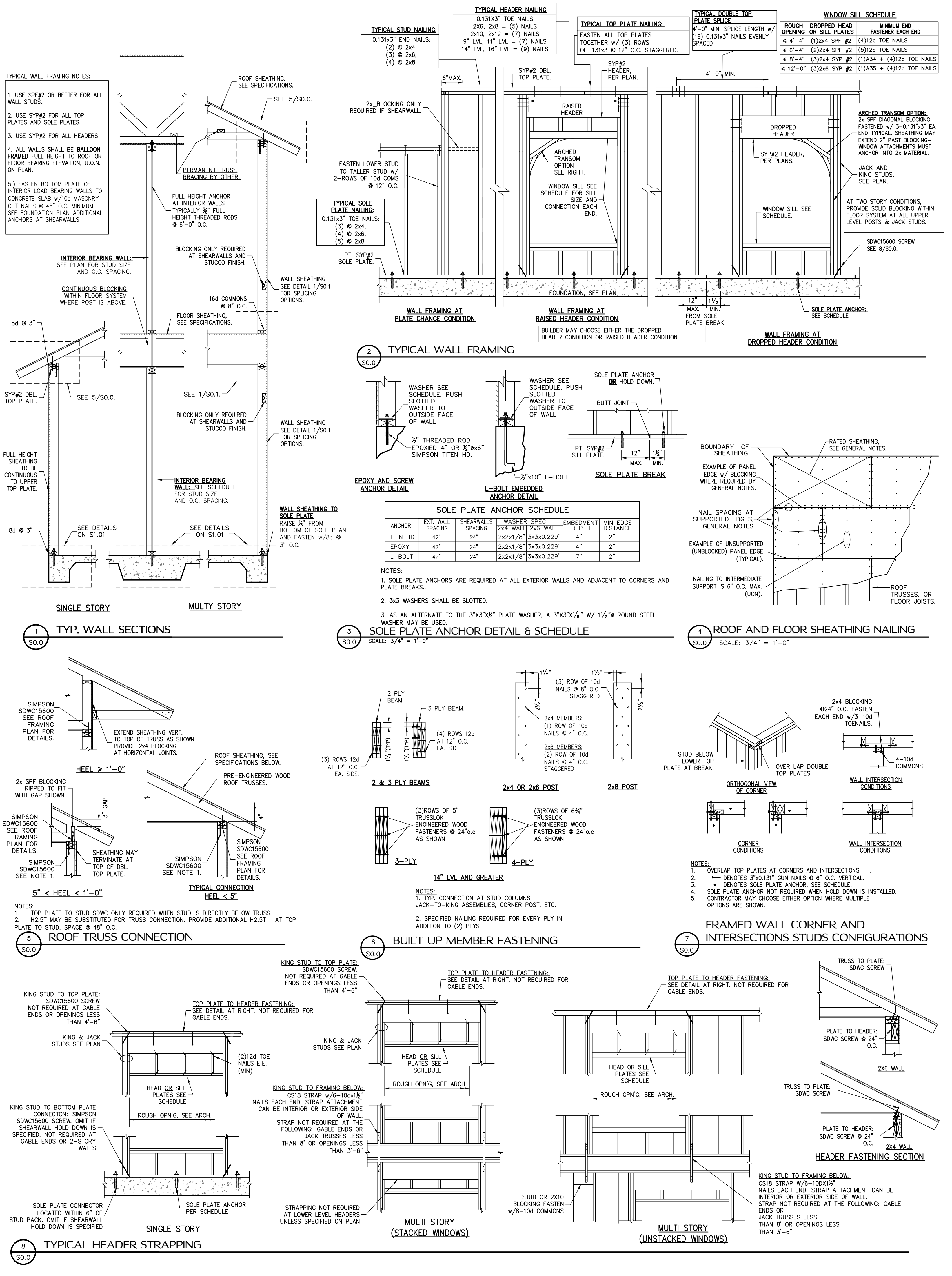

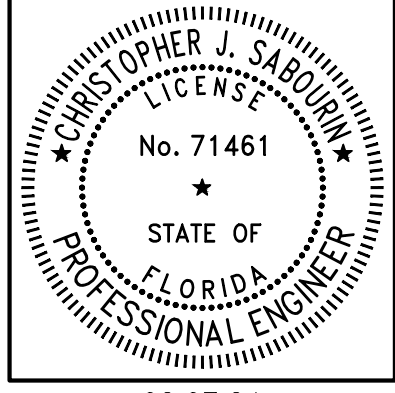

02.07.24
CHRISTOPHER J. SABOURIN
FL PE#71461

SABO
STRUCTURAL
ENGINEERING
CA#32529
235 9TH AVE. N
JAX BEACH, FL 32250
904-712-5750
CHRIS@SABOENG.COM

PLAN NAME
LIBBY RESIDENCE
SSE NUMBER
23-0845

ISSUE	DATE
PERMIT	02.07.24
REVISIONS	DATE

STRUCTURAL ENGINEERING FOR
THE LIBBY RESIDENCE

PROJECT ENGINEER
ROBERT D.

FIELD ALTERATION
CONTRACTOR SHALL CONTACT SABO STRUCTURAL ENGINEERING PRIOR TO MAKING ANY STRUCTURAL FIELD MODIFICATIONS WHICH MAY VARY FROM THE INTENT OF THE ORIGINAL CONSTRUCTION DOCUMENTS. ANY FIELD ALTERATIONS MADE PRIOR TO BEING APPROVED BY CHRISTOPHER SABOURIN MAY RESULT IN ADDITIONAL ENGINEERING OR INSPECTION FEES.

SCALING
DO NOT SCALE DIMENSIONS FROM THESE DRAWINGS. IF A DIMENSION IS UNCLEAR REFER TO THE ARCHITECTURAL DRAWINGS OR CONTACT THE E.O.R.

TYPICAL FRAMING
DETAILS

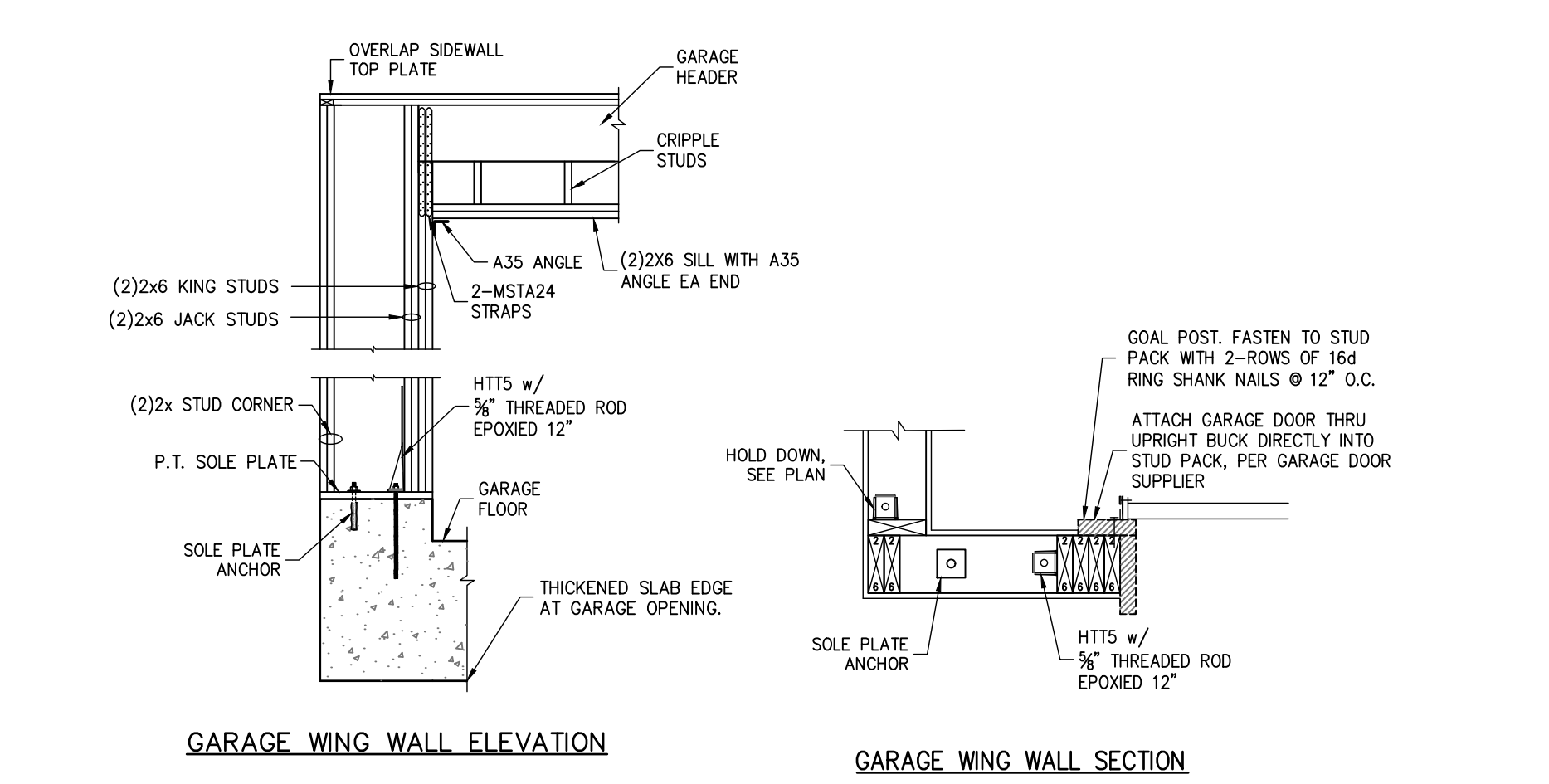

1 GARAGE HEADER FRAMING
SCALE: N.T.S.

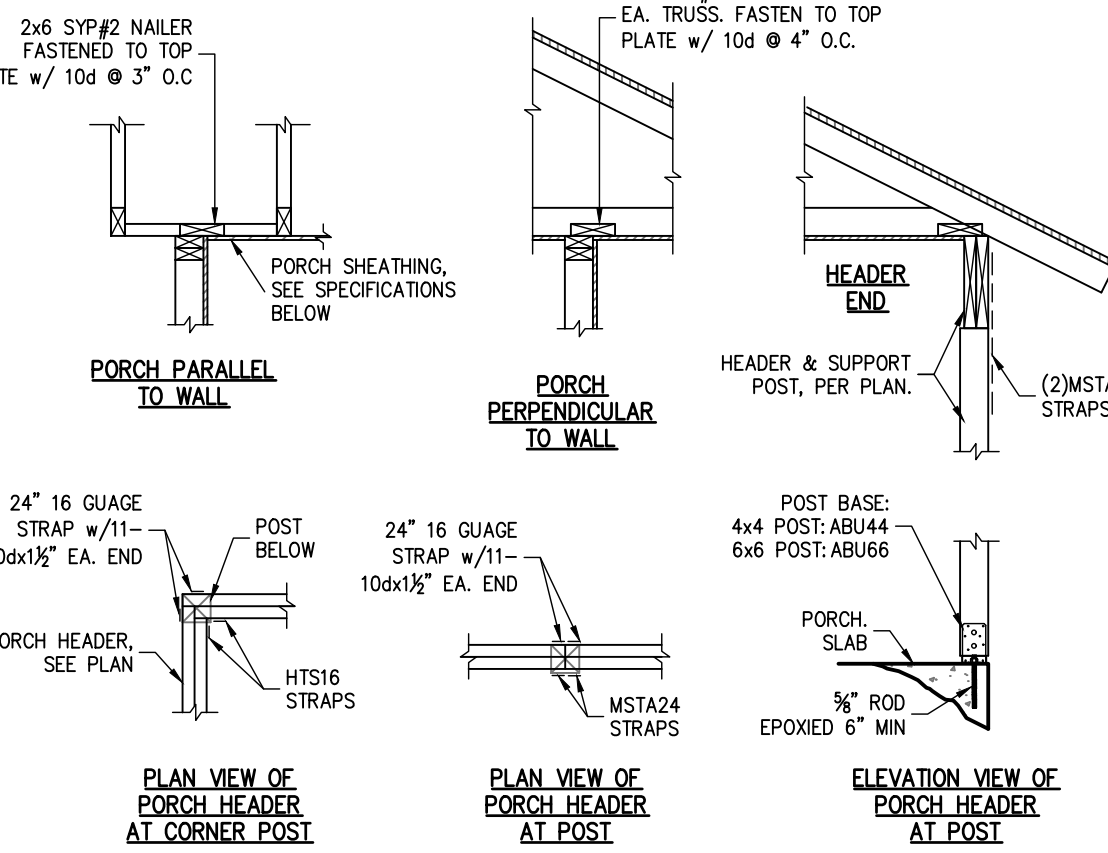

2 TYPICAL PORCH FRAMING DETAILS
SCALE: N.T.S.

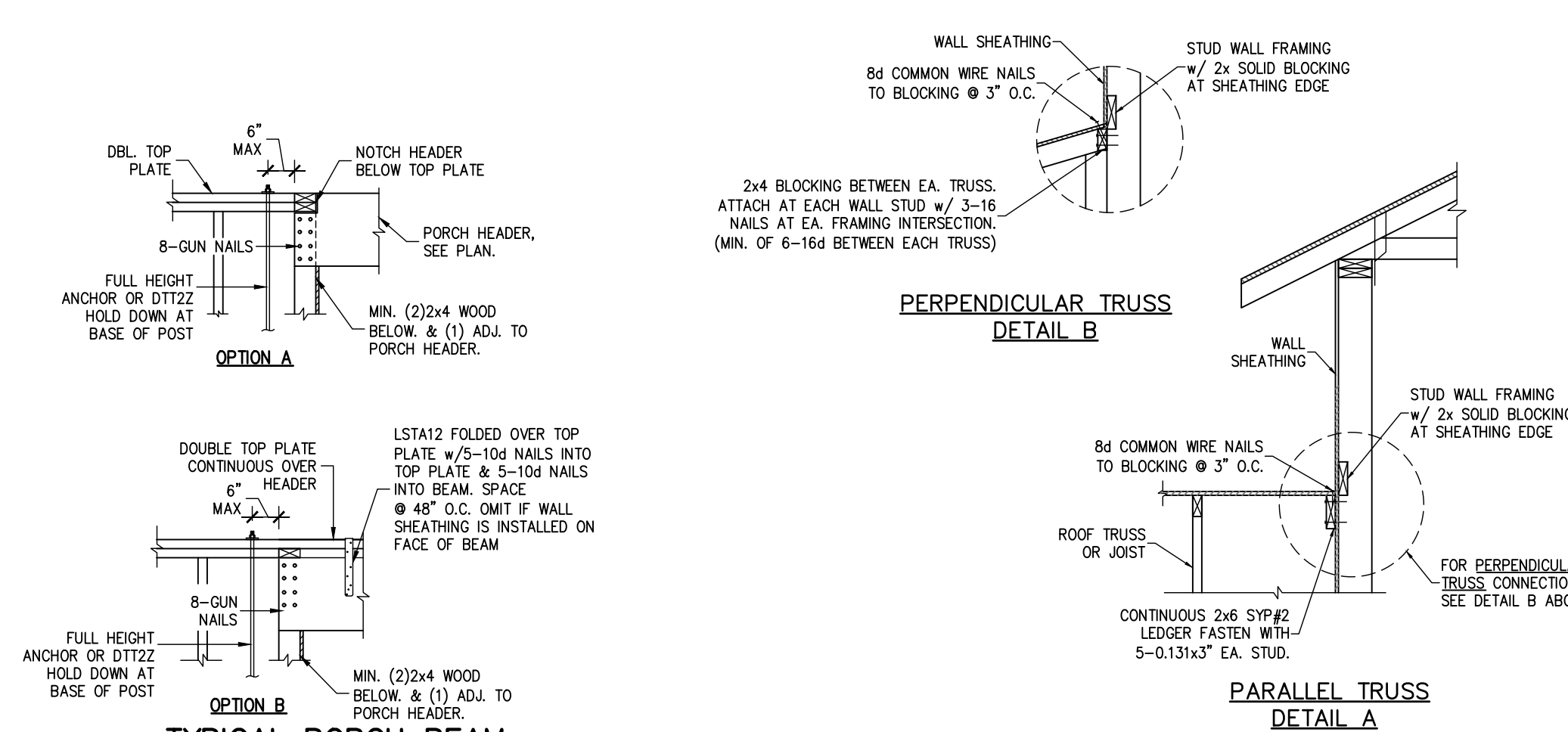

3 WALL ADJ. TO ROOF CONNECTION
SCALE: N.T.S.

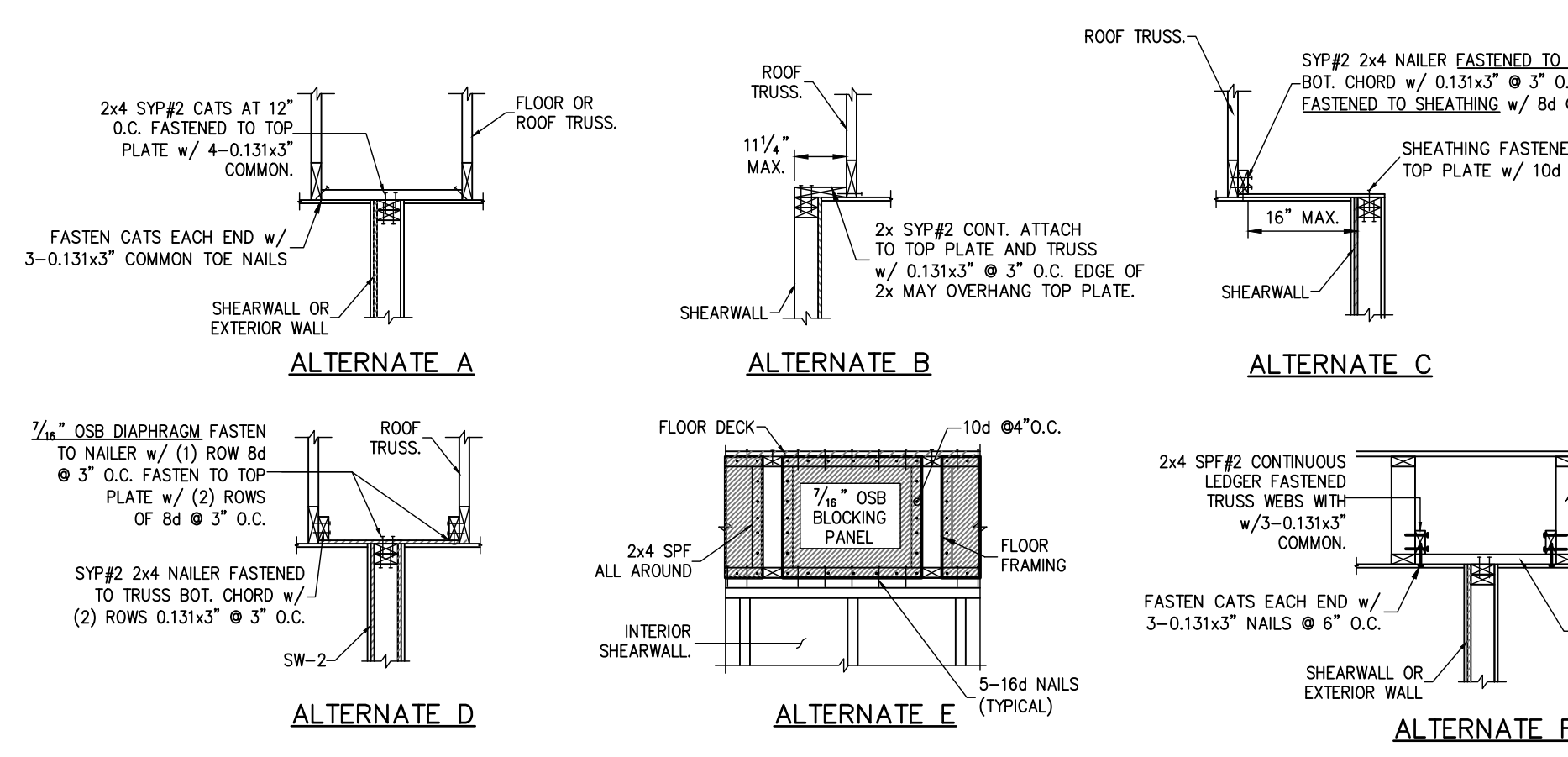

5 SHEARWALL ATTACHMENT AT ROOF & FLOOR
SCALE: N.T.S.

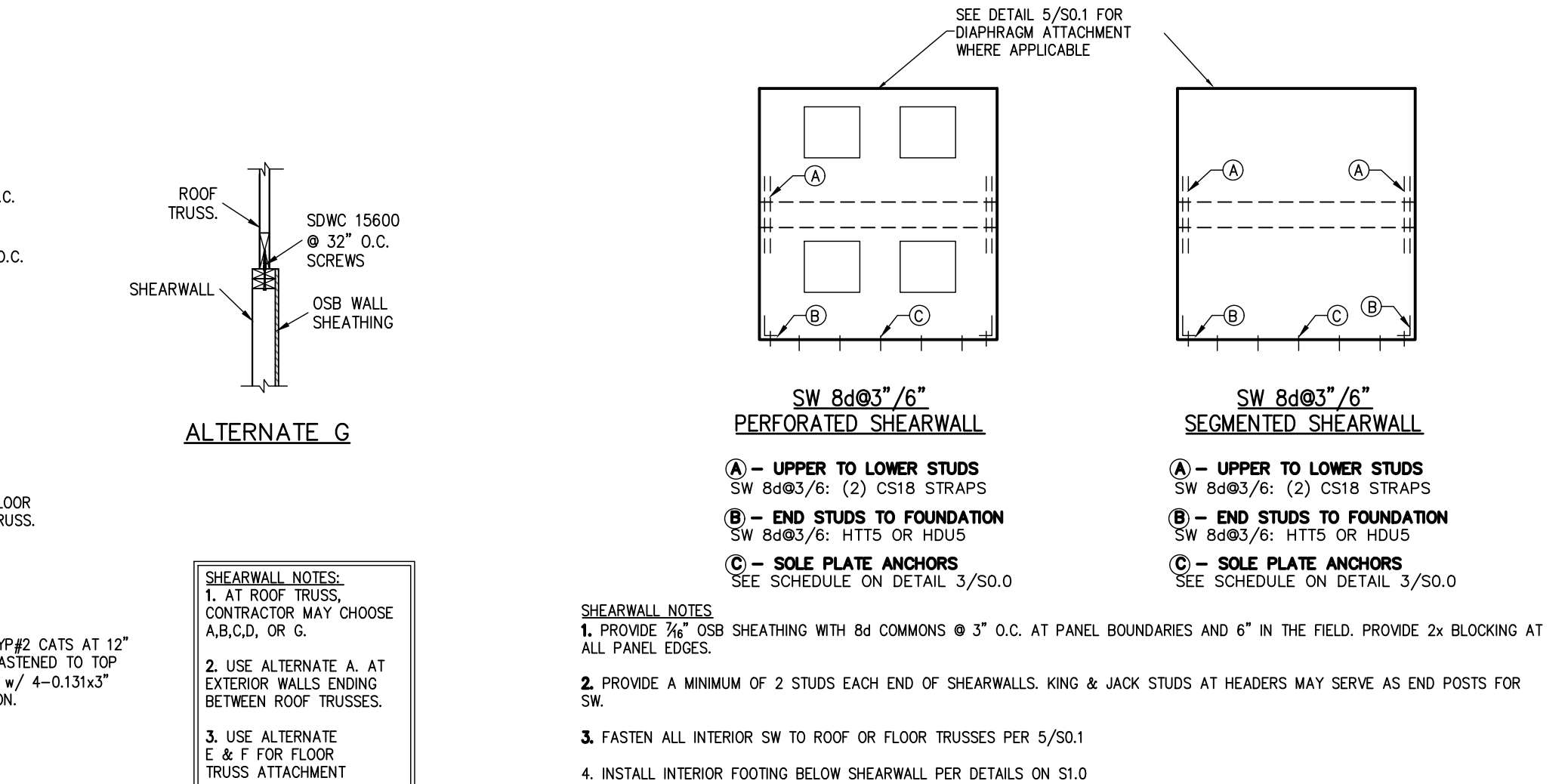

6 TYPICAL SHEARWALL ELEVATION
SCALE: N.T.S.

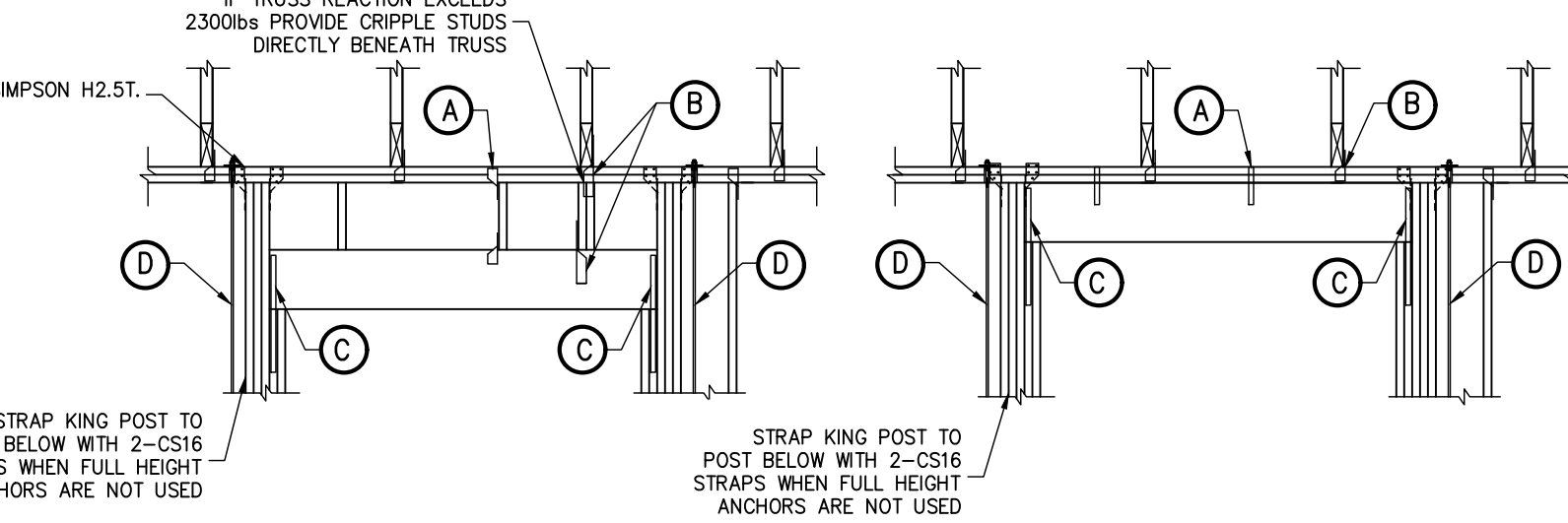

HEADER DOWN CONNECTION		HEADER UP CONNECTION	
CONNECTION CALL OUT	UPLIFT CONNECTOR	CONNECTION CALL OUT	UPLIFT CONNECTOR
A	H2.5T @ 32" O.C. TOP & BOT	A	LS18 @ 32" O.C.
B	SEE PLAN	B	SEE PLAN
C	(1)MSTA24 STRAPS	C	(2)CS18 STRAPS
D	FULL HGT THREADED ROD SEE PLAN OR HT14 HOLD DOWN AT BASE (U.O.N)	D	FULL HGT THREADED ROD SEE PLAN OR HT14 HOLD DOWN AT BASE (U.O.N)

7 HEADER TIE DOWN
SCALE: N.T.S.

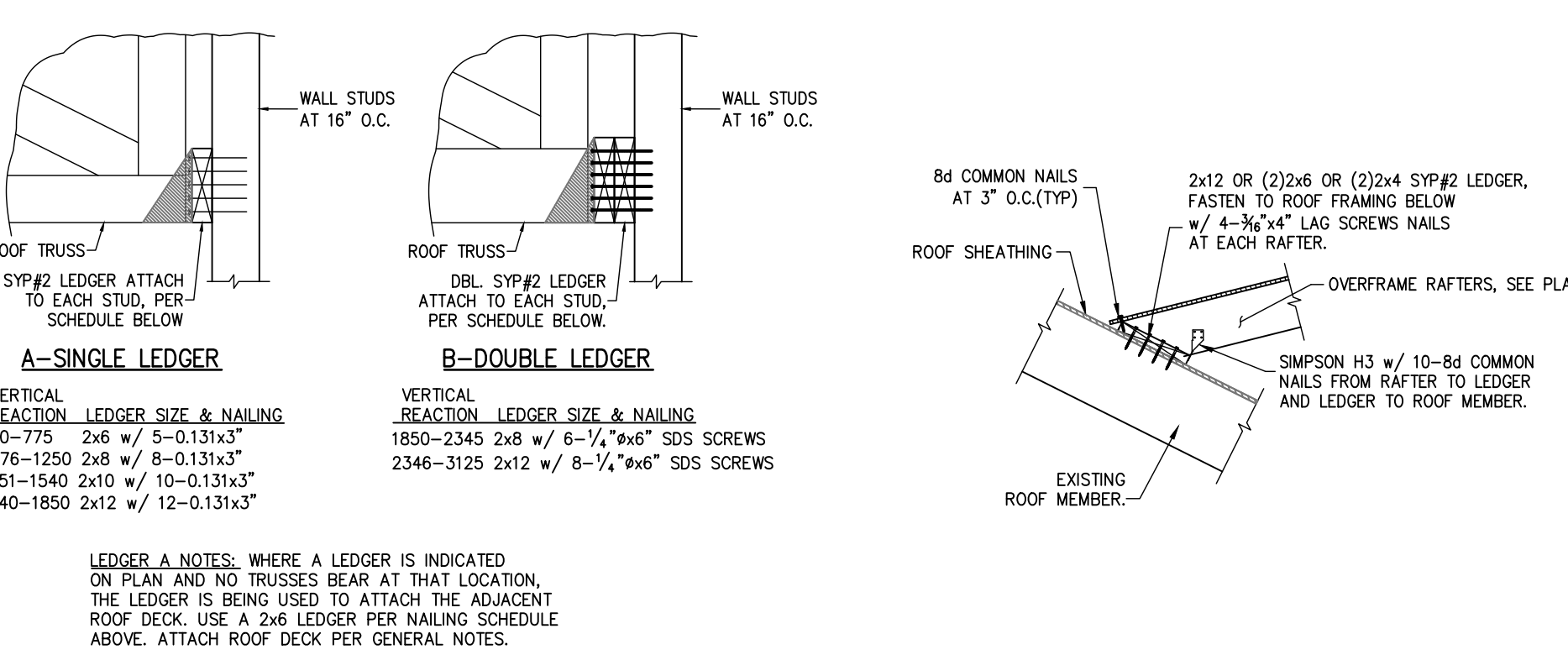

8 LEDGER CONNECTION
SCALE: N.T.S.

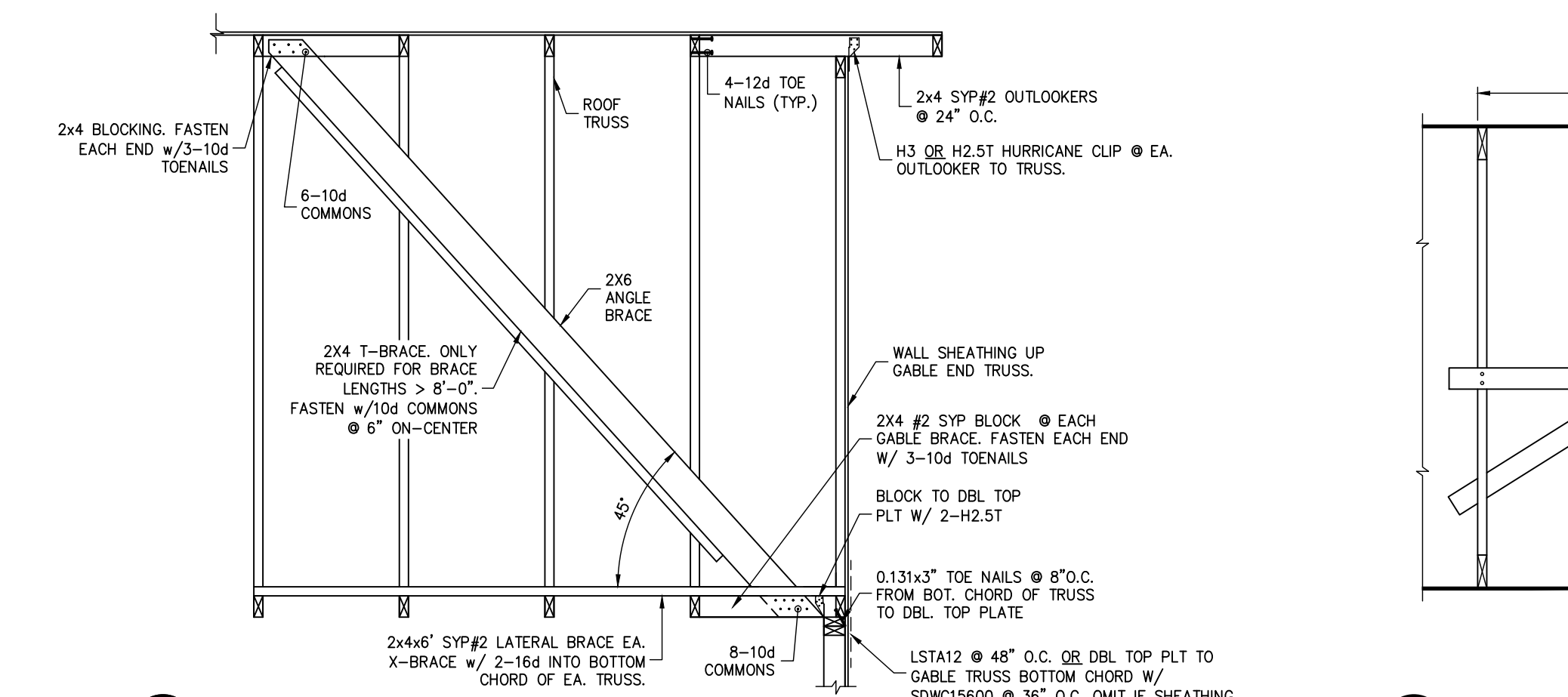

10 GABLE END BRACING
SCALE: N.T.S.

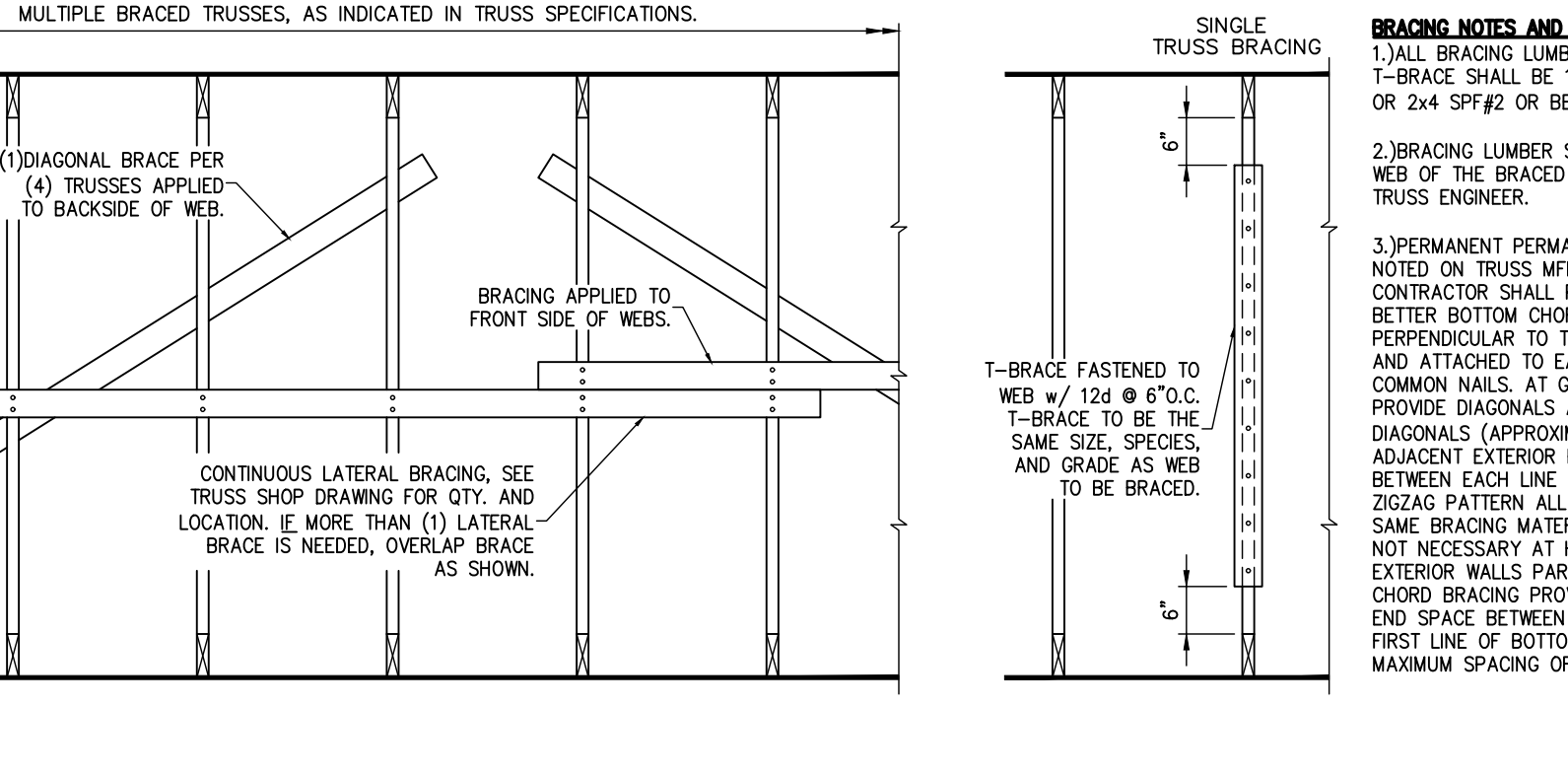

11 PERMANENT TRUSS BRACING
SCALE: 3/4" = 1'-0"

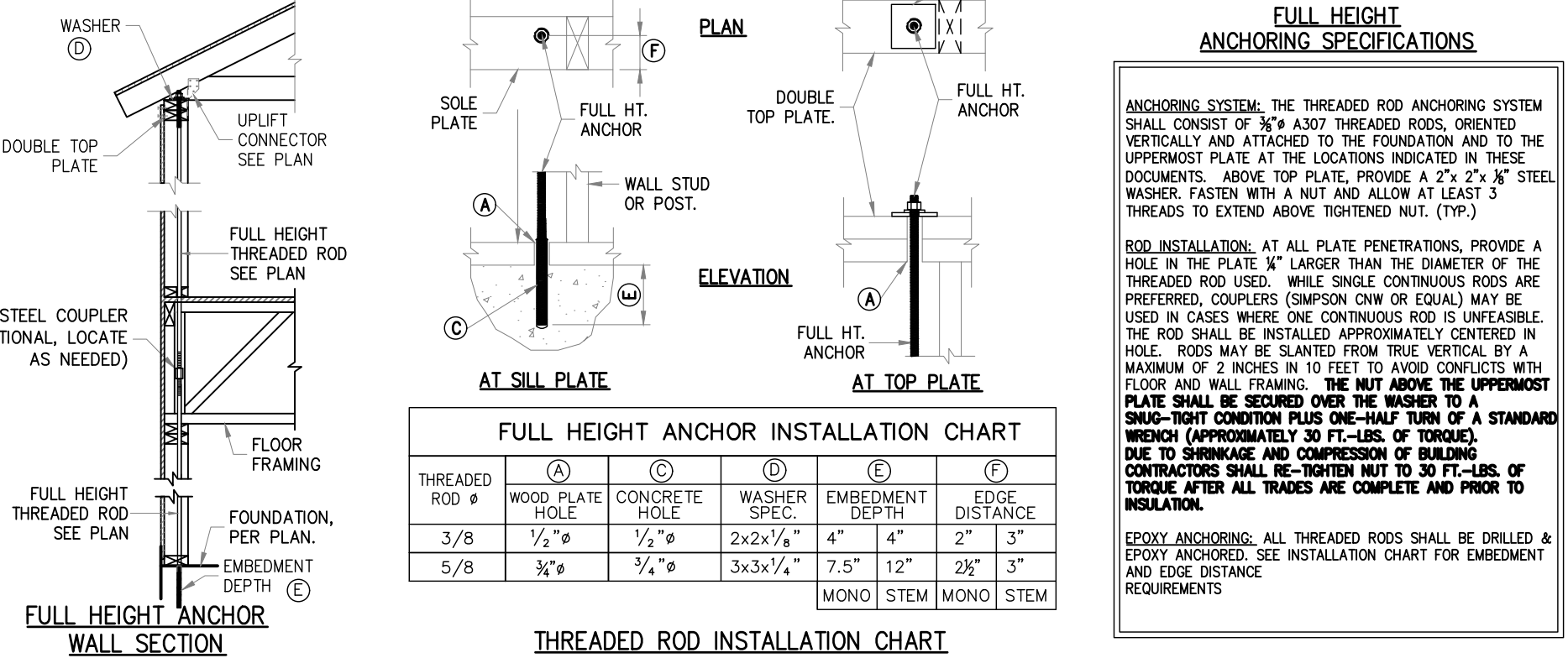

12 FULL HEIGHT WOOD FRAME WALL ANCHORING SYSTEM
SCALE: N.T.S.

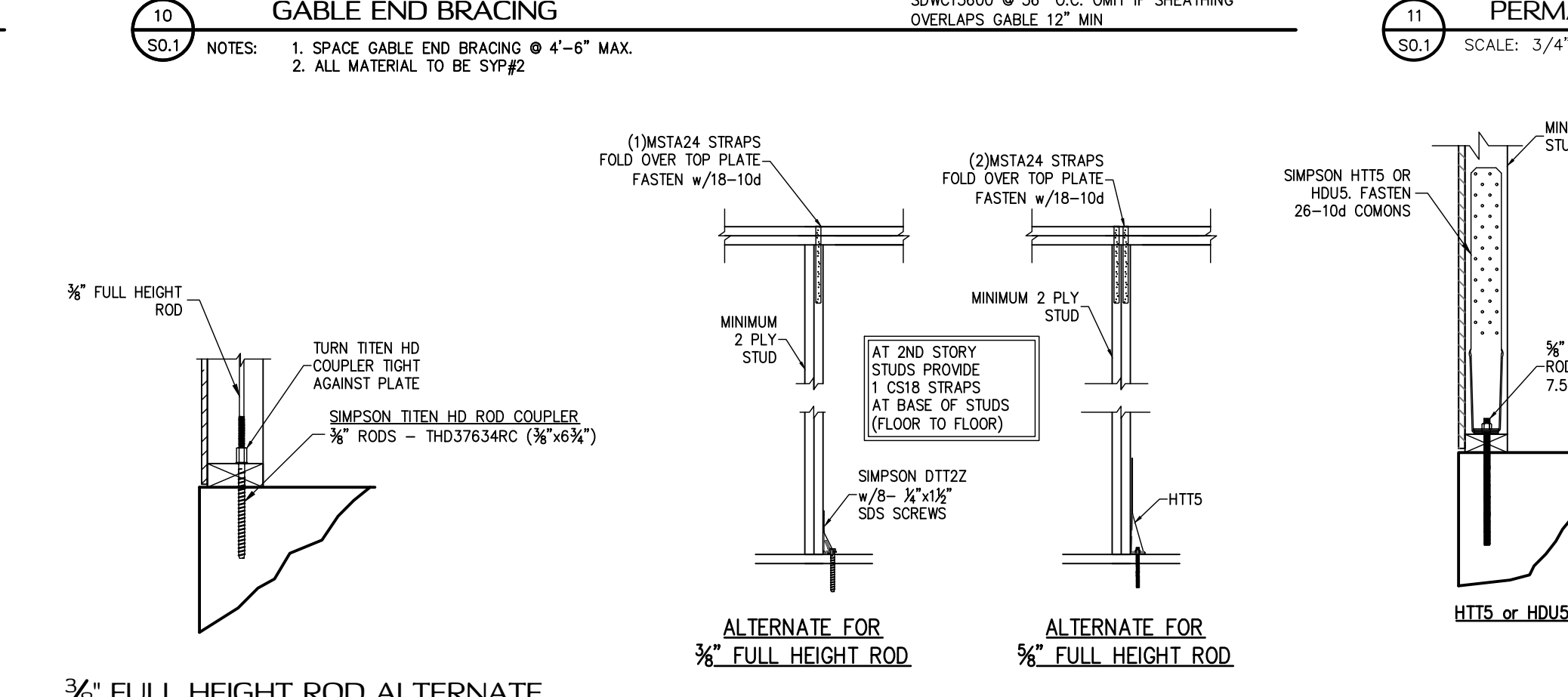

13 3/8" FULL HEIGHT ROD ALTERNATE ATTACHMENT
SCALE: N.T.S.

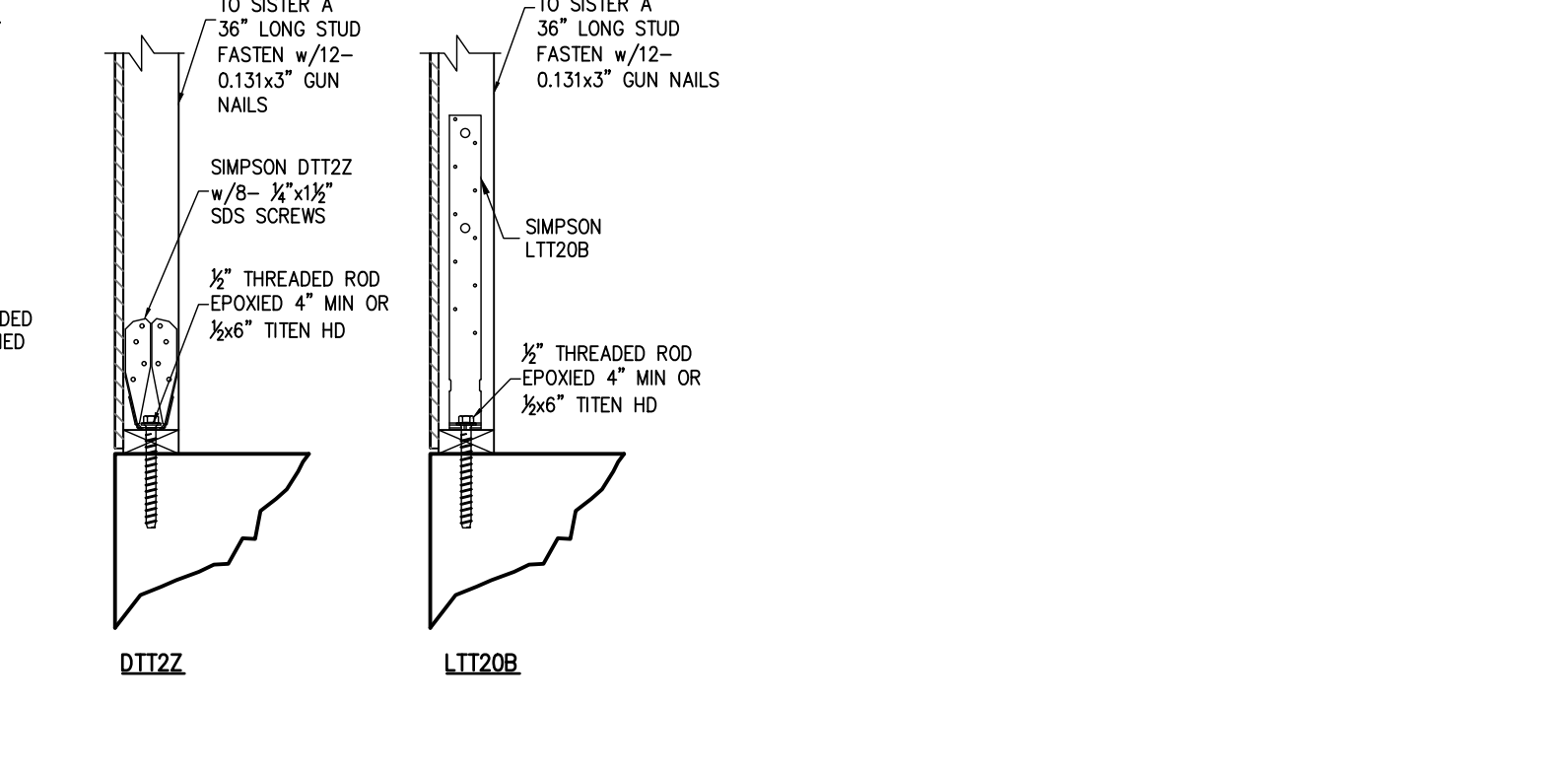

15 HOLD DOWN ATTACHMENT DETAIL
SCALE: N.T.S.

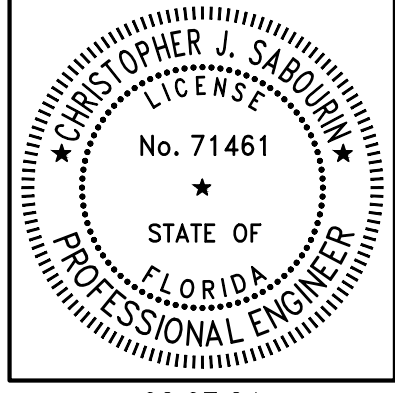

02.07.24
CHRISTOPHER J. SABOURIN
FL PE#71461

SABO
STRUCTURAL
ENGINEERING
CA#32529
235 9TH AVE N
JAX BEACH, FL 32250
904-712-5750
CHRIS@SABOENG.COM

PLAN NAME	LIBBY RESIDENCE
SSE NUMBER	23-0845

ISSUE	DATE
PERMIT	02.07.24
REVISIONS	DATE

STRUCTURAL ENGINEERING FOR THE LIBBY RESIDENCE

PROJECT ENGINEER
ROBERT D.

FIELD ALTERATION
CONTRACTOR SHALL CONTACT SABO STRUCTURAL ENGINEERING PRIOR TO MAKING ANY STRUCTURAL FIELD MODIFICATIONS WHICH MAY VARY FROM THE INTENT OF THE ORIGINAL CONSTRUCTION DOCUMENTS. ANY FIELD ALTERATIONS MADE PRIOR TO BEING APPROVED BY CHRISTOPHER SABOURIN MAY RESULT IN ADDITIONAL ENGINEERING OR INSPECTION FEES.

SCALING
DO NOT SCALE DIMENSIONS FROM THESE DRAWINGS. IF A DIMENSION IS UNCLEAR REFER TO THE ARCHITECTURAL DRAWINGS OR CONTACT THE E.O.R.

OVERALL FOUNDATION PLAN

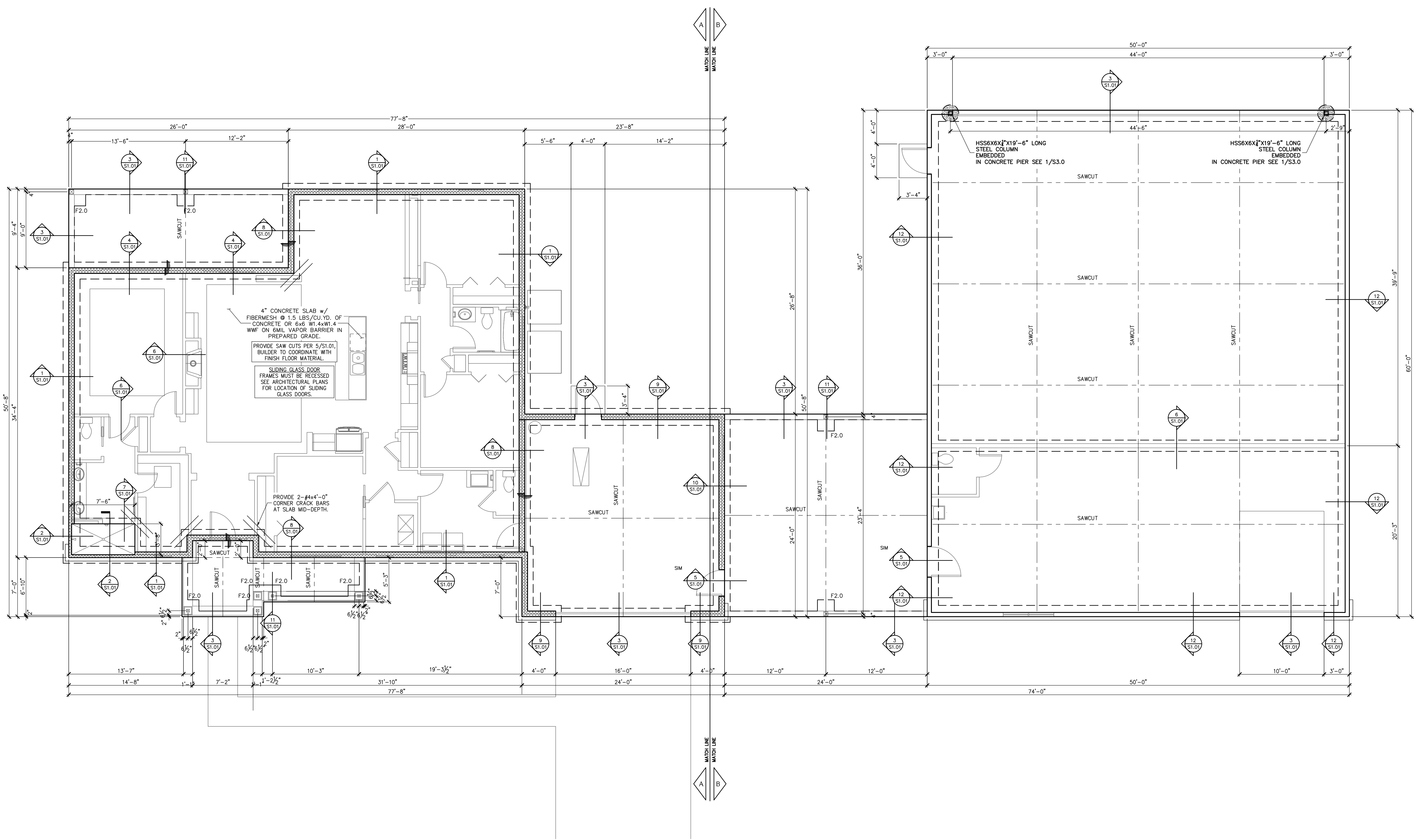

FOUNDATION PLAN
SCALE: 3/16" = 1'-0"

FOUNDATION LEGEND			
	DESIGNATES SLAB EDGE LINE		
	DESIGNATES FOOTING LINE		
	DESIGNATES SAWCUT LINE		
	DESIGNATES STEM WALL		
	DESIGNATES SLAB STEP RECESS		
FOOTING SCHEDULE			
TYPE	DEPTH	WIDTH	BOTTOM BARS
F2.0	1'-0"	2'-0"x2'-0"	(3) #5 EW
F2.5	1'-0"	2'-6"x2'-6"	(3) #5 EW
F3.0	1'-0"	3'-0"x3'-0"	(3) #5 EW
F3.5	1'-0"	3'-6"x3'-6"	(4) #5 EW
F4.0	1'-4"	4'-0"x4'-0"	(4) #5 EW
GENERAL FOUNDATION NOTES			
1. THIS FOUNDATION PLAN ONLY CONVEYS STRUCTURAL INFORMATION. SEE ARCH FOR DIMENSIONS.			
2. SEE GENERAL NOTES AND SPECIFICATIONS ON S0.0 FOR FEATURES NOT INCLUDED WITHIN THIS PLAN.			
3. FOOTINGS AND FOUNDATIONS SHALL BE IN ACCORDANCE WITH LOCAL BUILDING CODES.			
4. SOIL COMPACTION AND FILL SHALL BE COMPACTED TO A MIN. OF 95% MODIFIED PROCTOR IN ACCORDANCE WITH ASTM D 1557.			

CONTRACTOR TO VERIFY DIMENSIONS

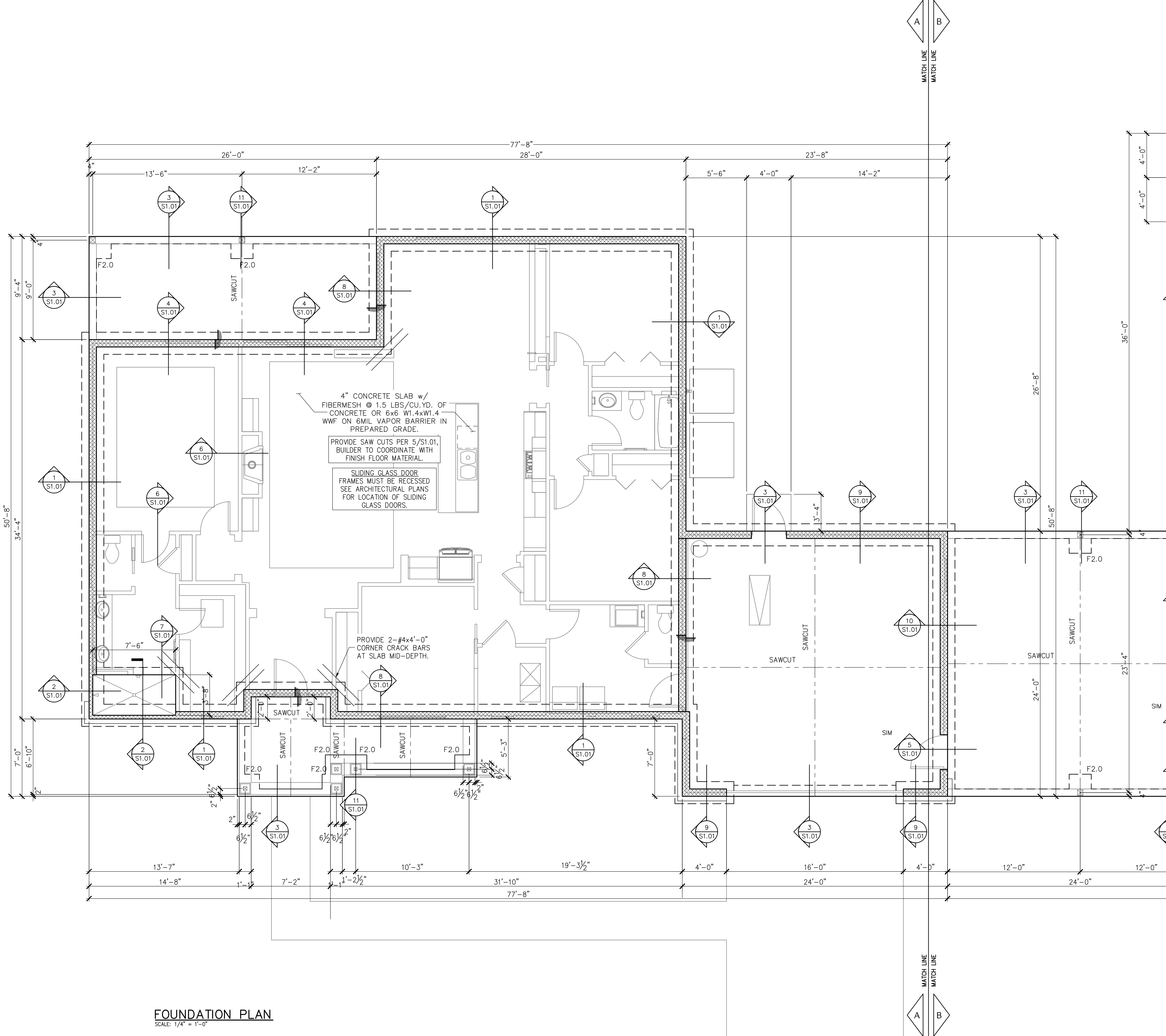

FOUNDATION PLAN
SCALE: 1/4" = 1'-0"

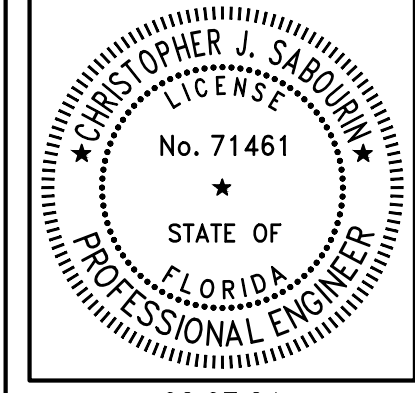

02.07.24
CHRISTOPHER J. SABOURIN
FL PE #71461

SABO
STRUCTURAL
ENGINEERING
CA#32529
235 9TH AVE N
JAX BEACH, FL 32250
904-712-5750
CHRIS@SABOENG.COM

PLAN NAME	LIBBY RESIDENCE
SSE NUMBER	23-0845

ISSUE	DATE
PERMIT	02.07.24
REVISIONS	DATE

**STRUCTURAL ENGINEERING FOR
THE LIBBY RESIDENCE**

PROJECT ENGINEER
ROBERT D.

FIELD ALTERATION
CONTRACTOR SHALL CONTACT SABO STRUCTURAL ENGINEERING PRIOR TO MAKING ANY STRUCTURAL FIELD MODIFICATIONS WHICH MAY VARY FROM THE INTENT OF THE ORIGINAL CONSTRUCTION DOCUMENTS. ANY FIELD ALTERATIONS MADE PRIOR TO BEING APPROVED BY CHRISTOPHER SABOURIN MAY RESULT IN ADDITIONAL ENGINEERING OR INSPECTION FEES.

SCALING
DO NOT SCALE DIMENSIONS FROM THESE DRAWINGS. IF A DIMENSION IS UNCLEAR REFER TO THE ARCHITECTURAL DRAWINGS OR CONTACT THE E.O.R.

**PARTIAL
FOUNDATION
PLAN A**

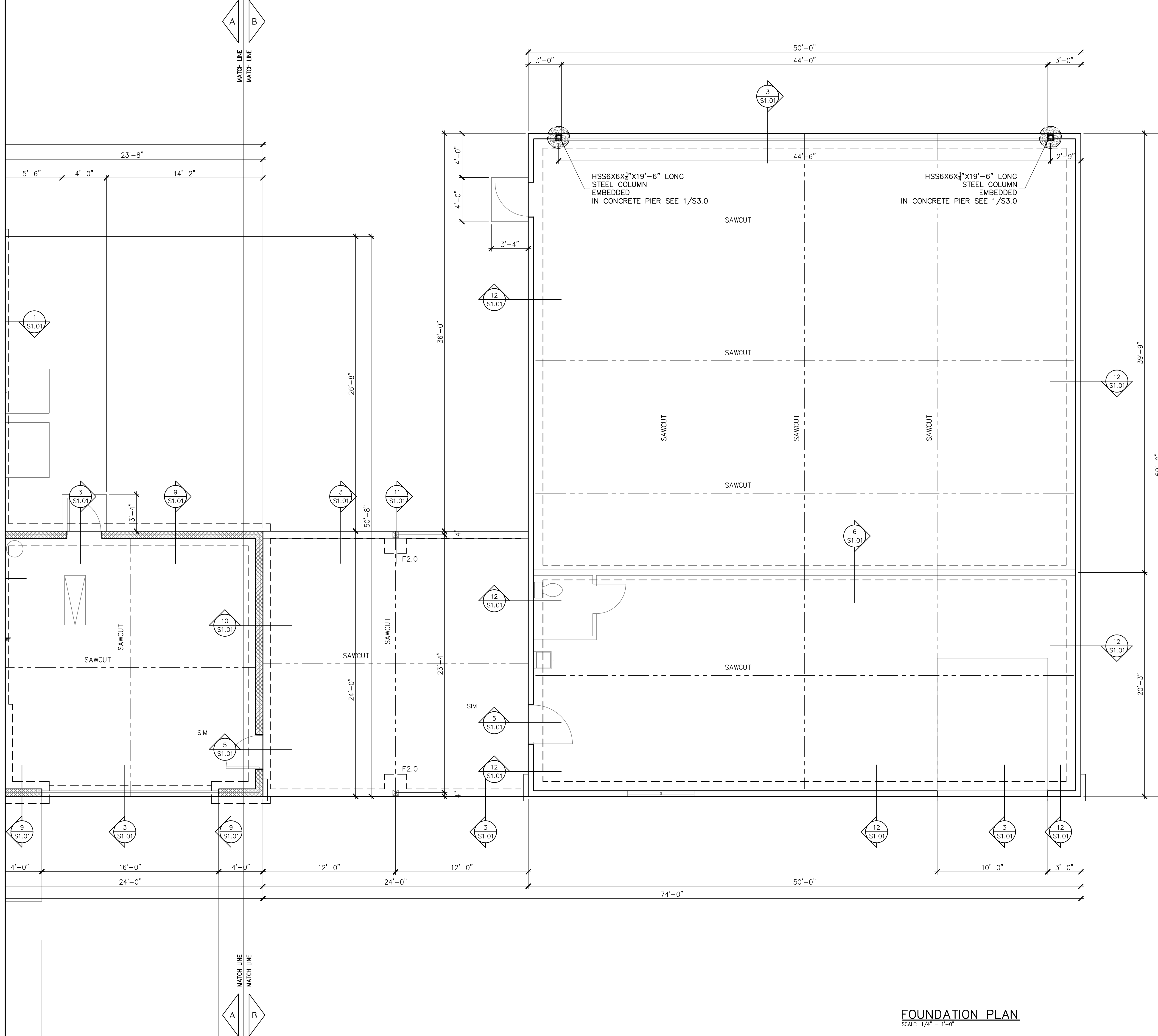

FOUNDATION LEGEND			
	DESIGNATES SLAB EDGE LINE		
	DESIGNATES FOOTING LINE		
	DESIGNATES SAWCUT LINE		
	DESIGNATES STEMWALL		
	DESIGNATES SLAB STEP RECESS		
FOOTING SCHEDULE			
TYPE	DEPTH	WIDTH	BOTTOM BARS
F2.0	1'-0"	2'-0"x2'-0"	(3) #5 EW
F2.5	1'-0"	2'-6"x2'-6"	(3) #5 EW
F3.0	1'-0"	3'-0"x3'-0"	(3) #5 EW
F3.5	1'-0"	3'-6"x3'-6"	(4) #5 EW
F4.0	1'-4"	4'-0"x4'-0"	(4) #5 EW
GENERAL FOUNDATION NOTES			
1. THIS FOUNDATION PLAN ONLY CONVEYS STRUCTURAL INFORMATION. SEE ARCH FOR DIMENSIONS.			
2. SEE GENERAL NOTES AND SPECIFICATIONS ON S0.0 FOR FEATURES NOT INCLUDED WITHIN THIS PLAN.			
3. FOOTINGS AND FOUNDATIONS SHALL BE IN ACCORDANCE WITH LOCAL BUILDING CODES.			
4. SOIL COMPACTION AND FILL SHALL BE COMPACTED TO A MIN. OF 95% MODIFIED PROCTOR IN ACCORDANCE WITH ASTM D 1557.			

CONTRACTOR TO VERIFY DIMENSIONS

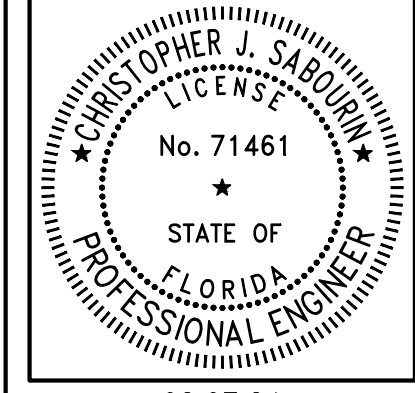

02.07.24
CHRISTOPHER J. SABOURIN
FL PE #71461

SABO
STRUCTURAL
ENGINEERING
CA#32529
235 9TH AVE N
JAX BEACH, FL 32250
904-712-5750
CHRIS@SABOENG.COM

PLAN NAME	LIBBY RESIDENCE
SSE NUMBER	23-0845

ISSUE	DATE
PERMIT	02.07.24
REVISIONS	DATE

STRUCTURAL ENGINEERING FOR
THE LIBBY RESIDENCE

PROJECT ENGINEER
ROBERT D.

FIELD ALTERATION
CONTRACTOR SHALL CONTACT SABO STRUCTURAL ENGINEERING PRIOR TO MAKING ANY STRUCTURAL FIELD MODIFICATIONS WHICH MAY VARY FROM THE INTENT OF THE ORIGINAL CONSTRUCTION DOCUMENTS. ANY FIELD ALTERATIONS MADE PRIOR TO BEING APPROVED BY CHRISTOPHER SABOURIN MAY RESULT IN ADDITIONAL ENGINEERING OR INSPECTION FEES.

SCALING
DO NOT SCALE DIMENSIONS FROM THESE DRAWINGS. IF A DIMENSION IS UNCLEAR REFER TO THE ARCHITECTURAL DRAWINGS OR CONTACT THE E.O.R.

PARTIAL
FOUNDATION
PLAN B

FOUNDATION PLAN
SCALE: 1/4" = 1'-0"

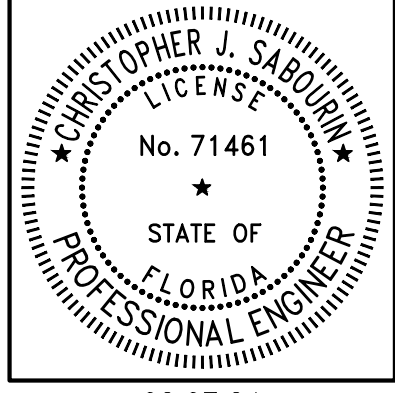

02.07.24
CHRISTOPHER J. SABOURIN
FL PE #71461

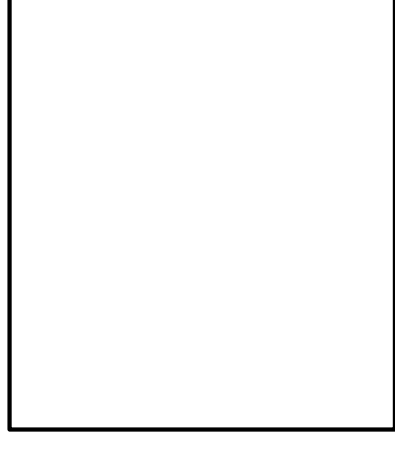

SABO
STRUCTURAL
ENGINEERING
CA#32529
235 9TH AVE N
JAX BEACH, FL 32250
904-712-5750
CHRIS@SABOENG.COM

PLAN NAME	LIBBY RESIDENCE
SSE NUMBER	23-0845

ISSUE	DATE
PERMIT	02.07.24
REVISIONS	DATE

STRUCTURAL ENGINEERING FOR
THE LIBBY RESIDENCE

PROJECT ENGINEER
ROBERT D.

FIELD ALTERATION
CONTRACTOR SHALL CONTACT SABO STRUCTURAL ENGINEERING PRIOR TO MAKING ANY STRUCTURAL FIELD MODIFICATIONS WHICH MAY VARY FROM THE INTENT OF THE ORIGINAL CONSTRUCTION DOCUMENTS. ANY FIELD ALTERATIONS MADE PRIOR TO BEING APPROVED BY CHRISTOPHER SABOURIN MAY RESULT IN ADDITIONAL ENGINEERING OR INSPECTION FEES.

SCALING
DO NOT SCALE DIMENSIONS FROM THESE DRAWINGS. IF A DIMENSION IS UNCLEAR REFER TO THE ARCHITECTURAL DRAWINGS OR CONTACT THE E.O.R.

FOUNDATION DETAILS

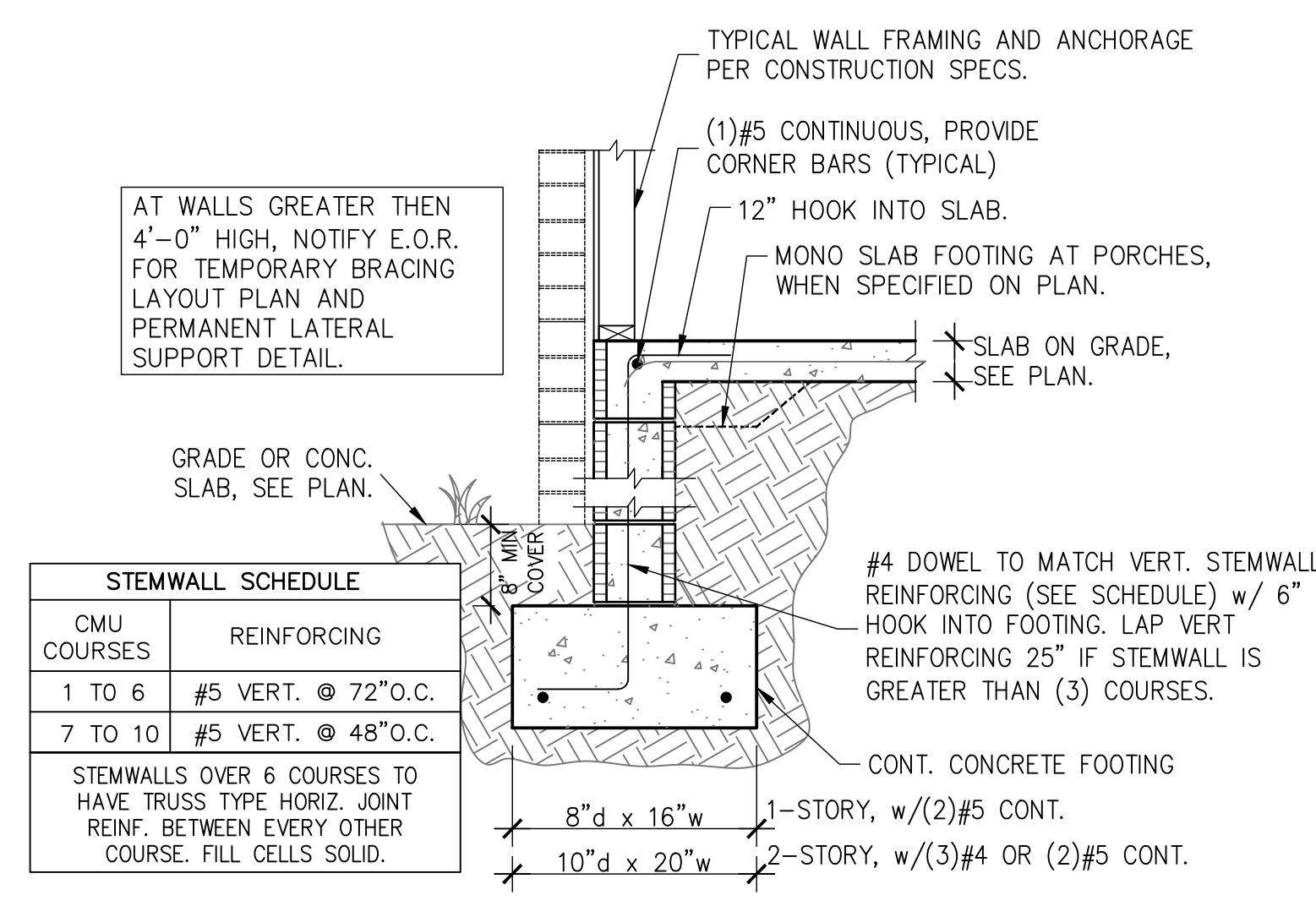

1 STEMWALL FOOTING
S1.01 SCALE: 3/4" = 1'-0"

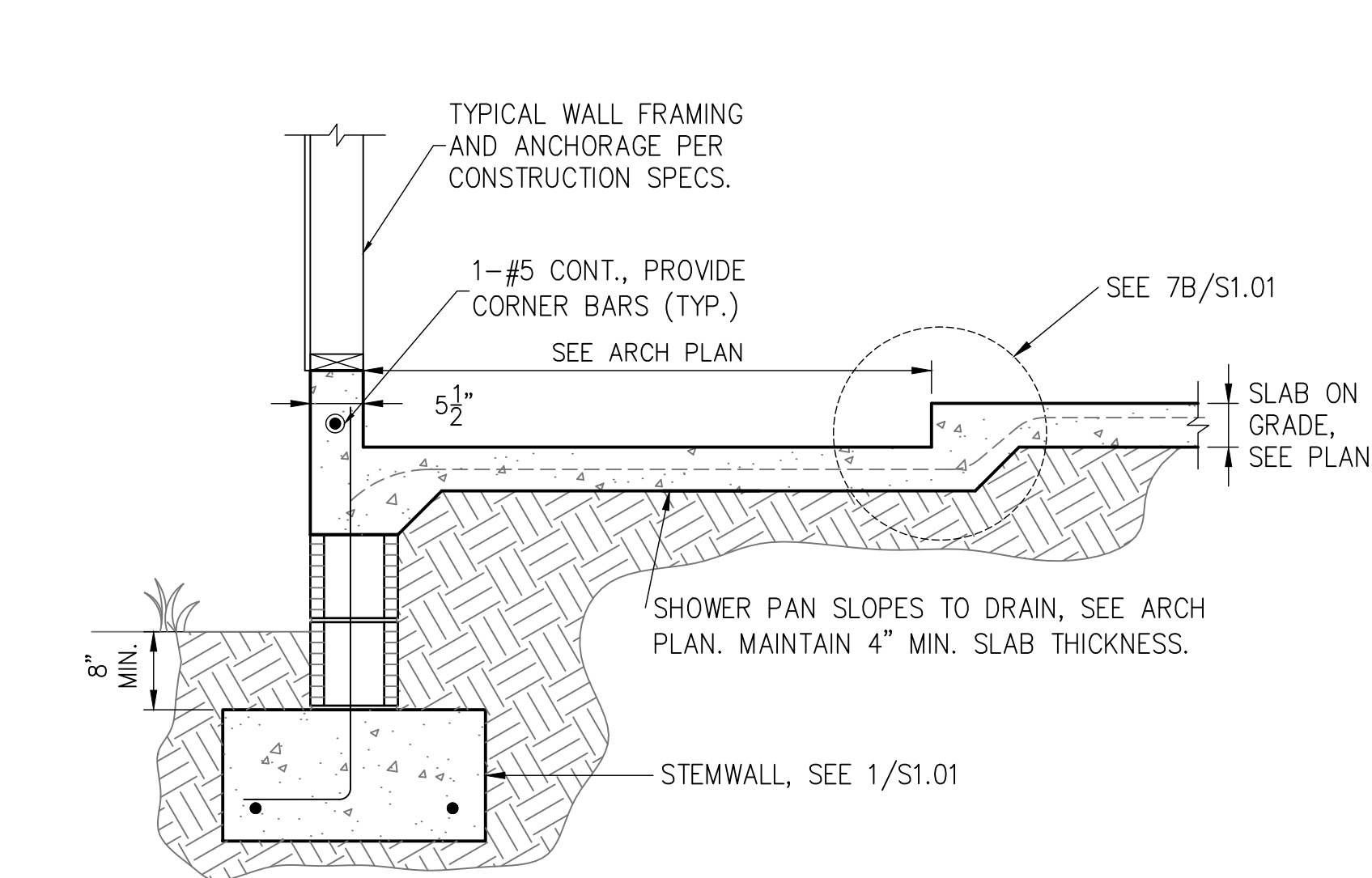

2 FOOTING W/ SHOWER RECESS
S1.01 SCALE: 3/4" = 1'-0"

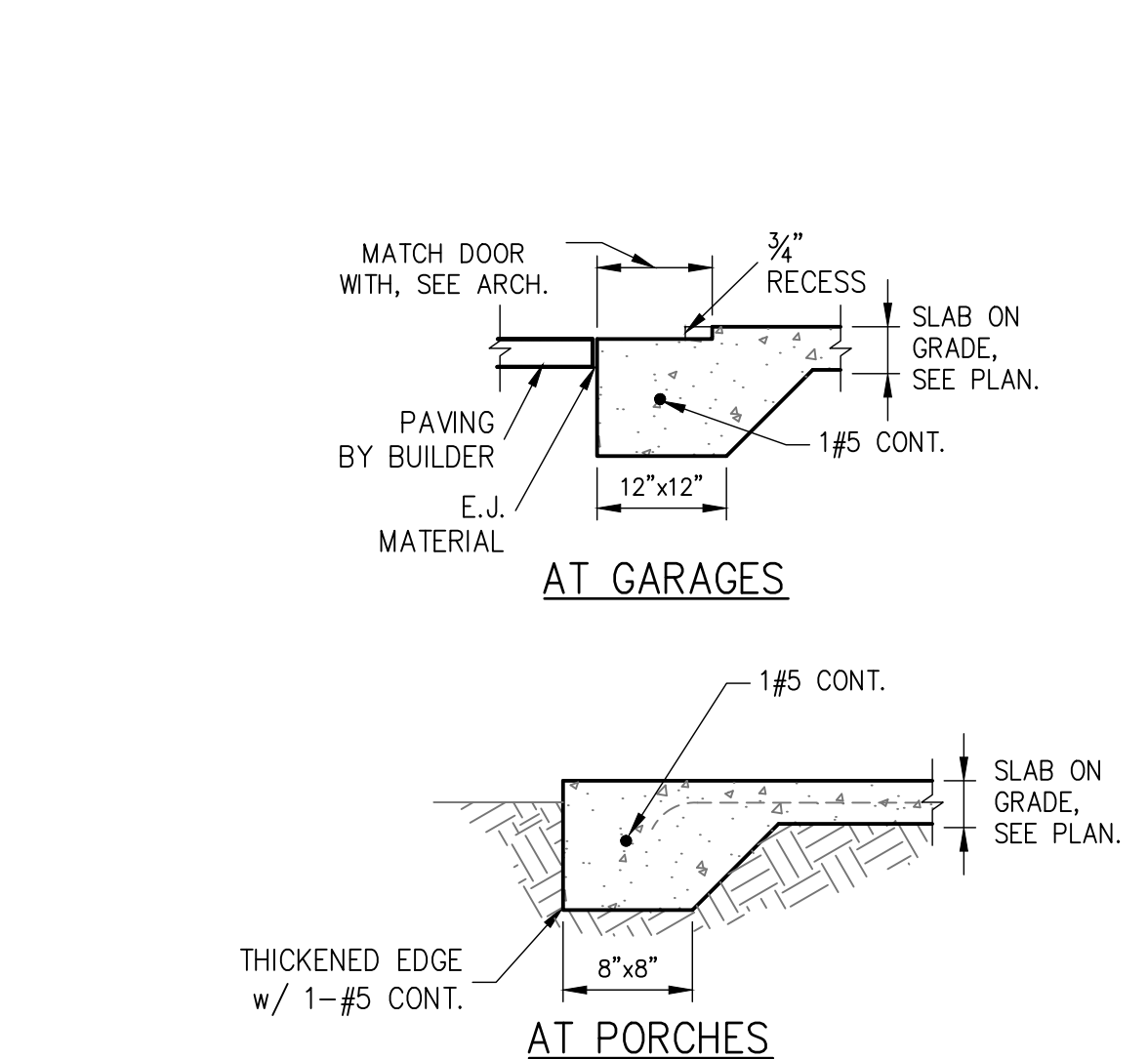

3 THICKENED SLAB
S1.01 SCALE: 3/4" = 1'-0"

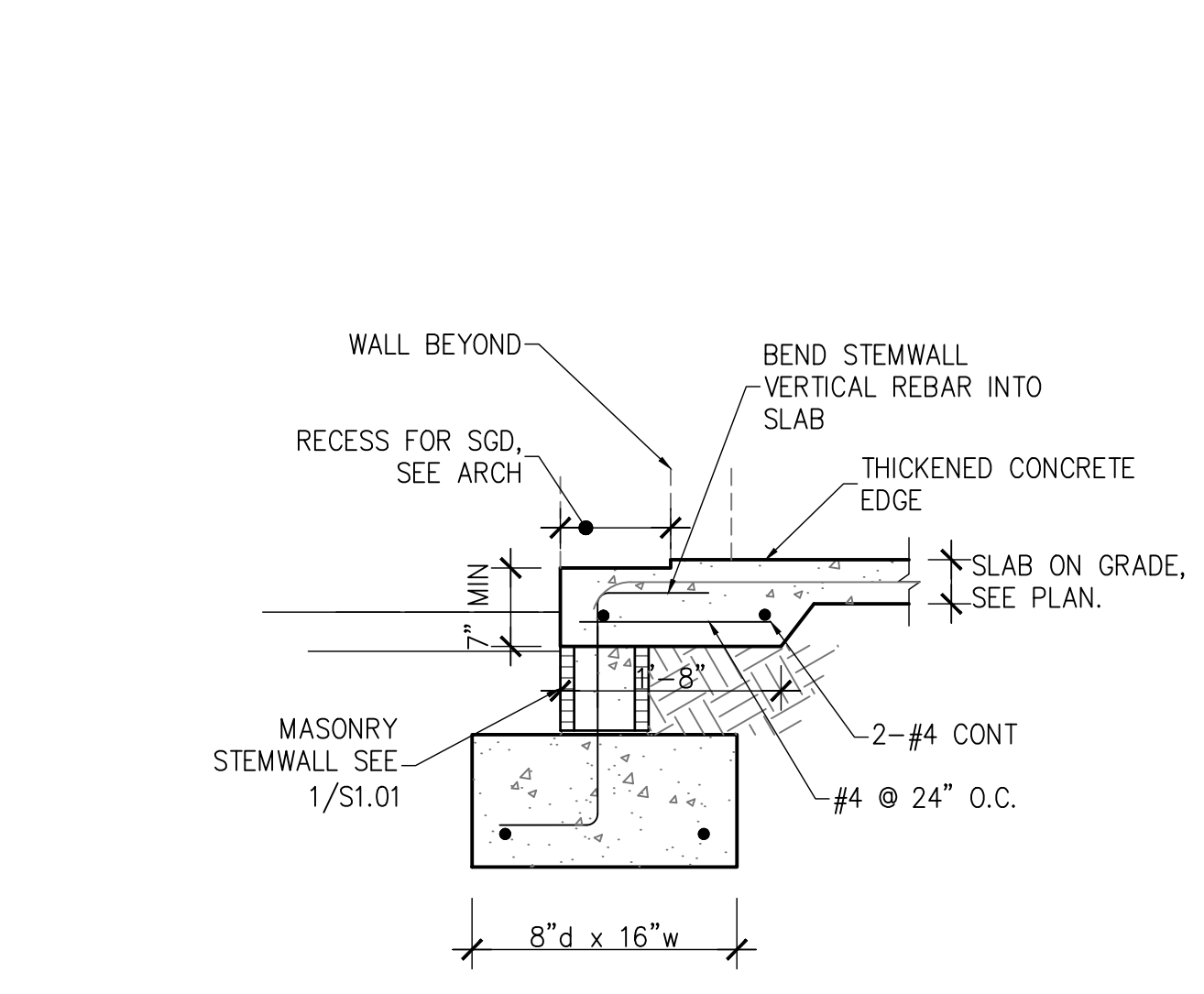

4 STEMWALL FOOTING AT SLIDER
S1.01 SCALE: 3/4" = 1'-0"

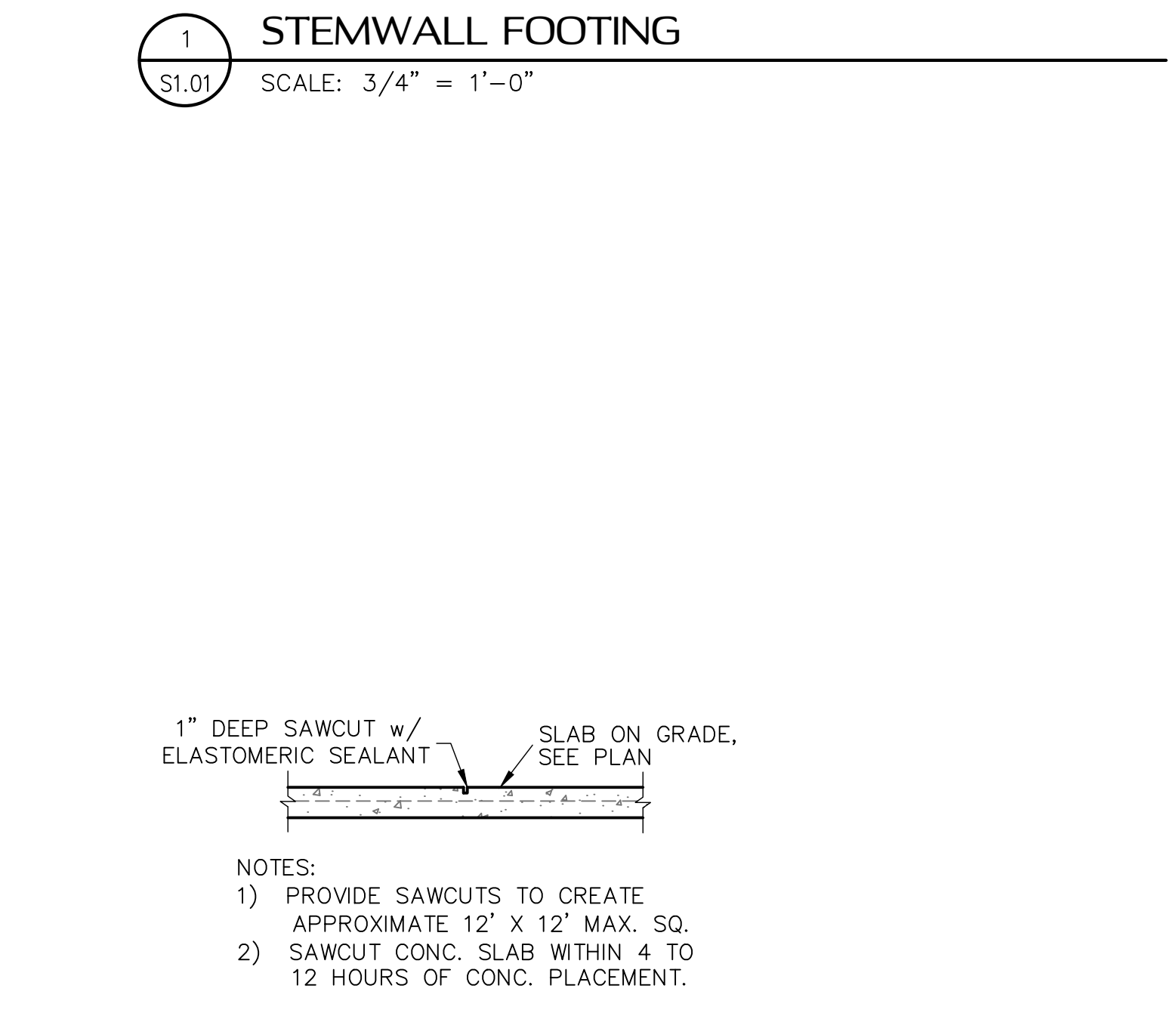

5 SAW CUT DETAIL
S1.01 SCALE: 3/4" = 1'-0"

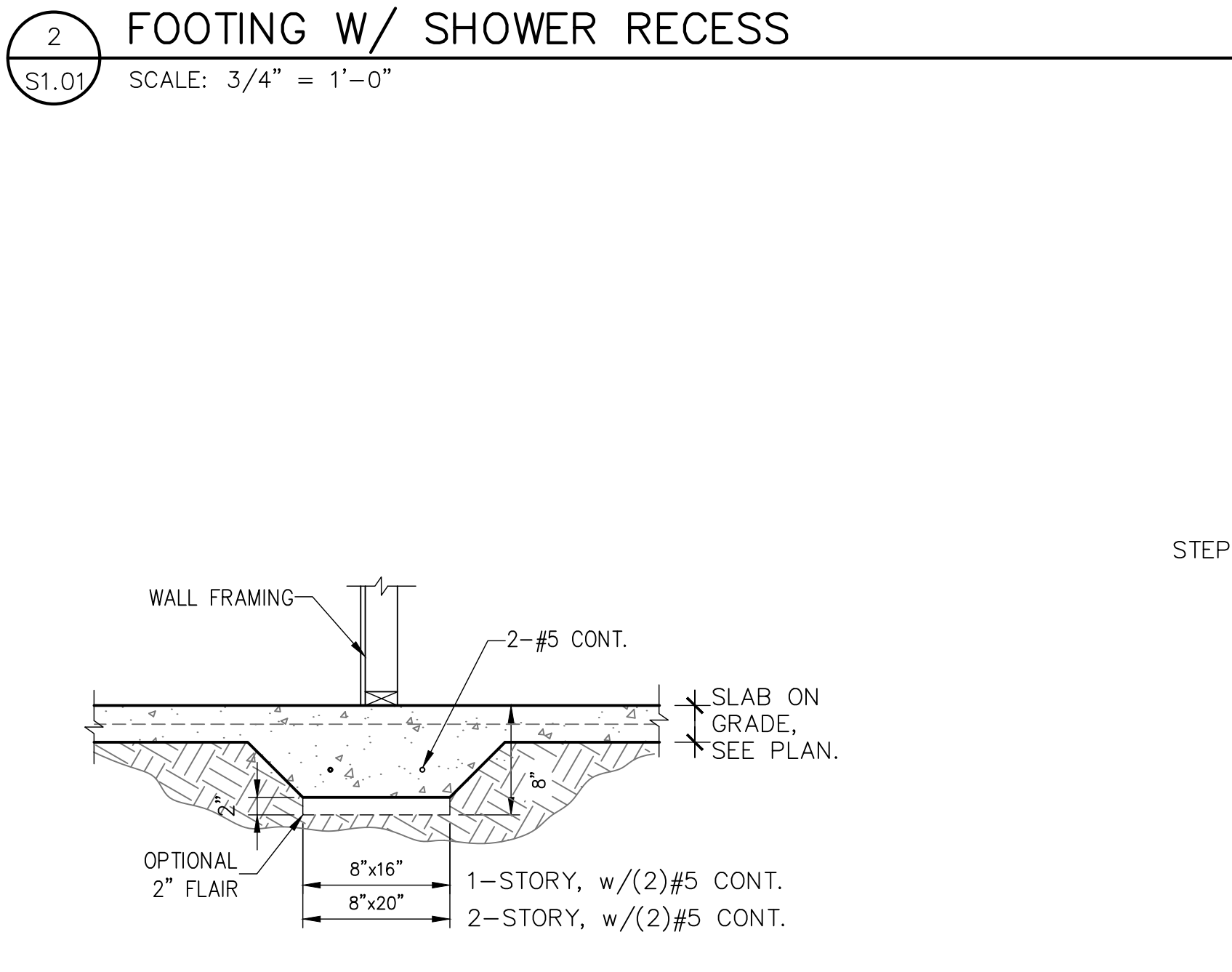

6 BEARING AT INTERIOR
S1.01 SCALE: 3/4" = 1'-0"

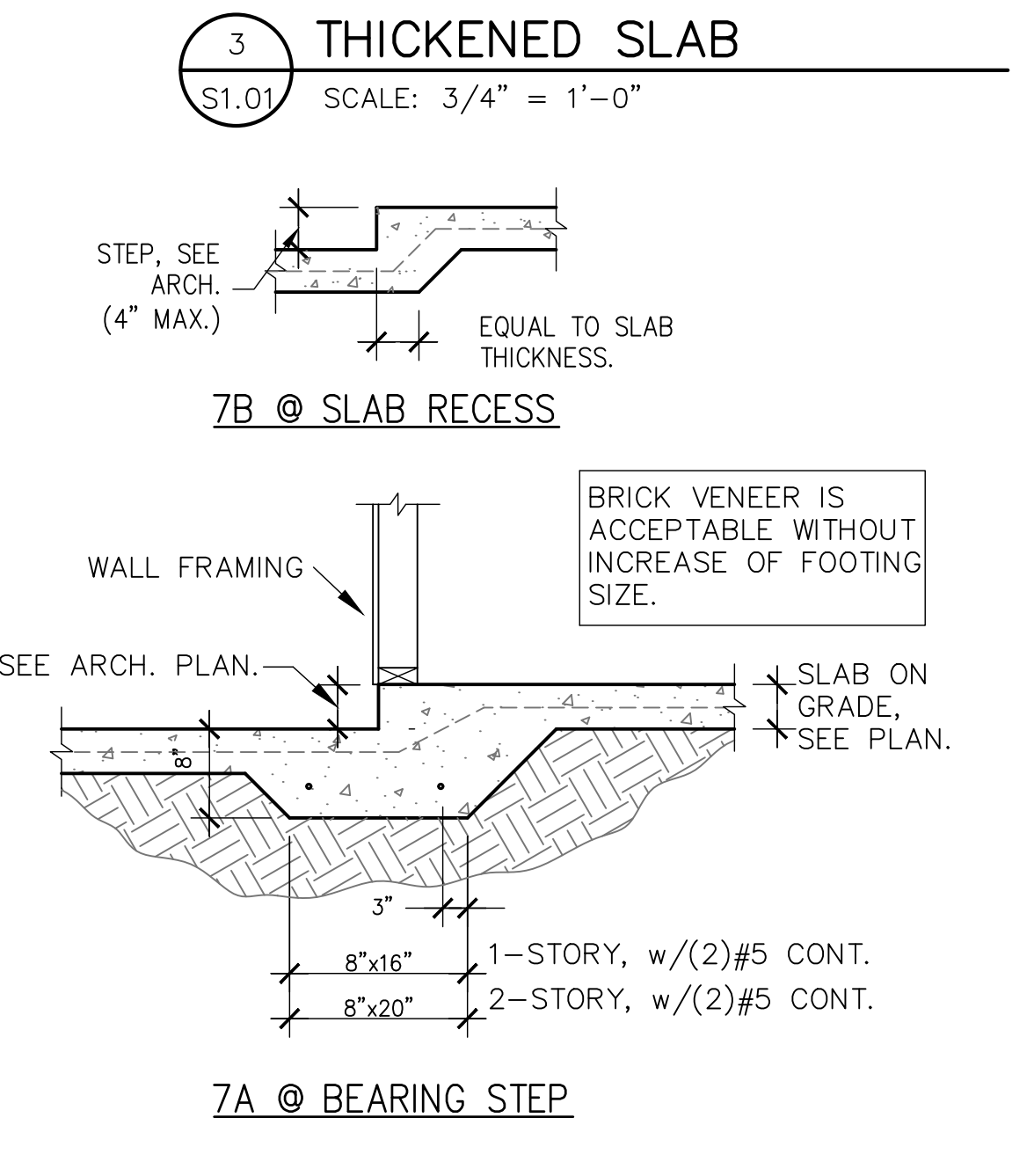

7 MONO. FOOTING AT STEP-DOWN
S1.01 SCALE: 3/4" = 1'-0"

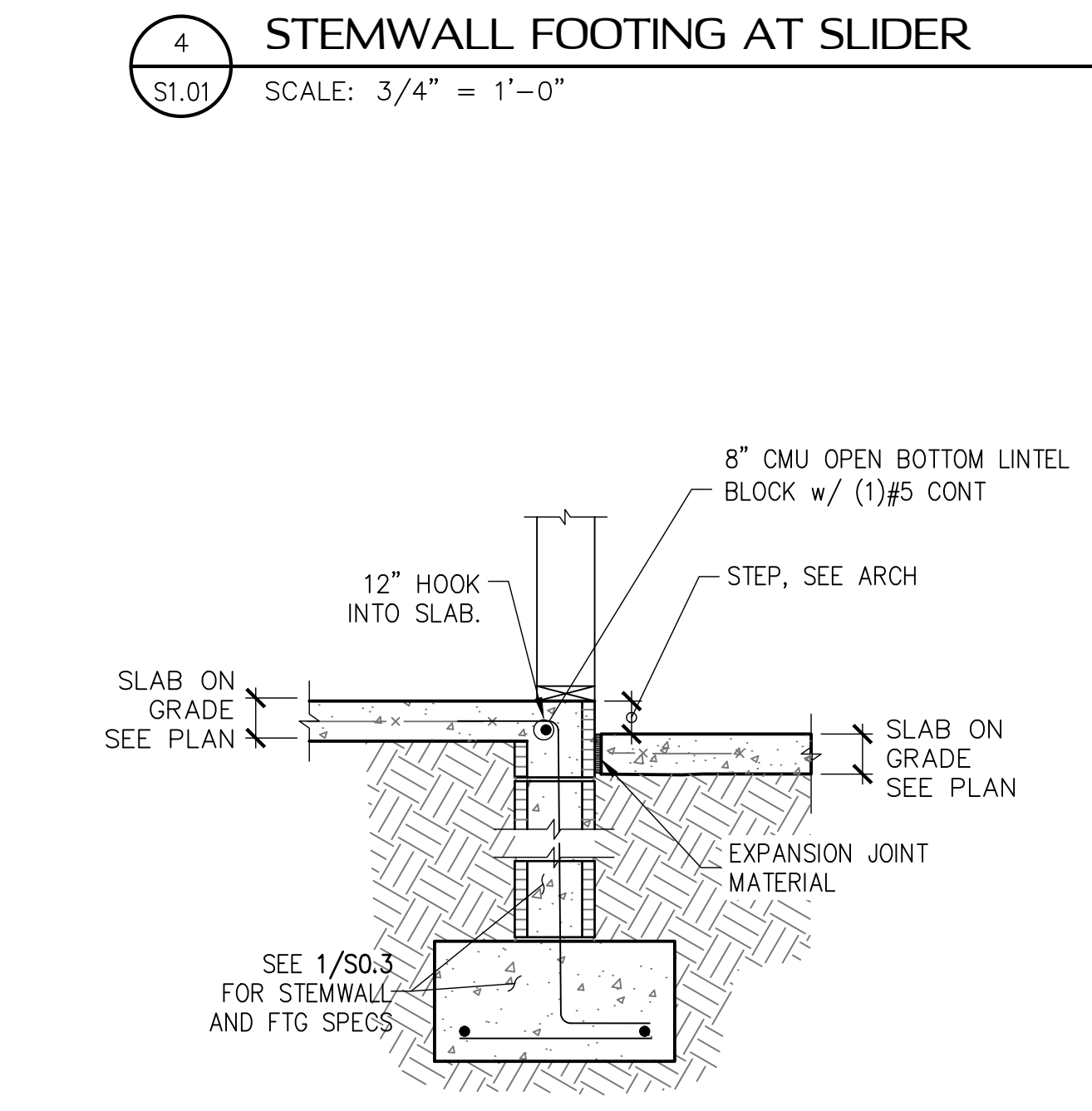

8 STEP AT STEMWALL
S1.01 SCALE: 3/4" = 1'-0"

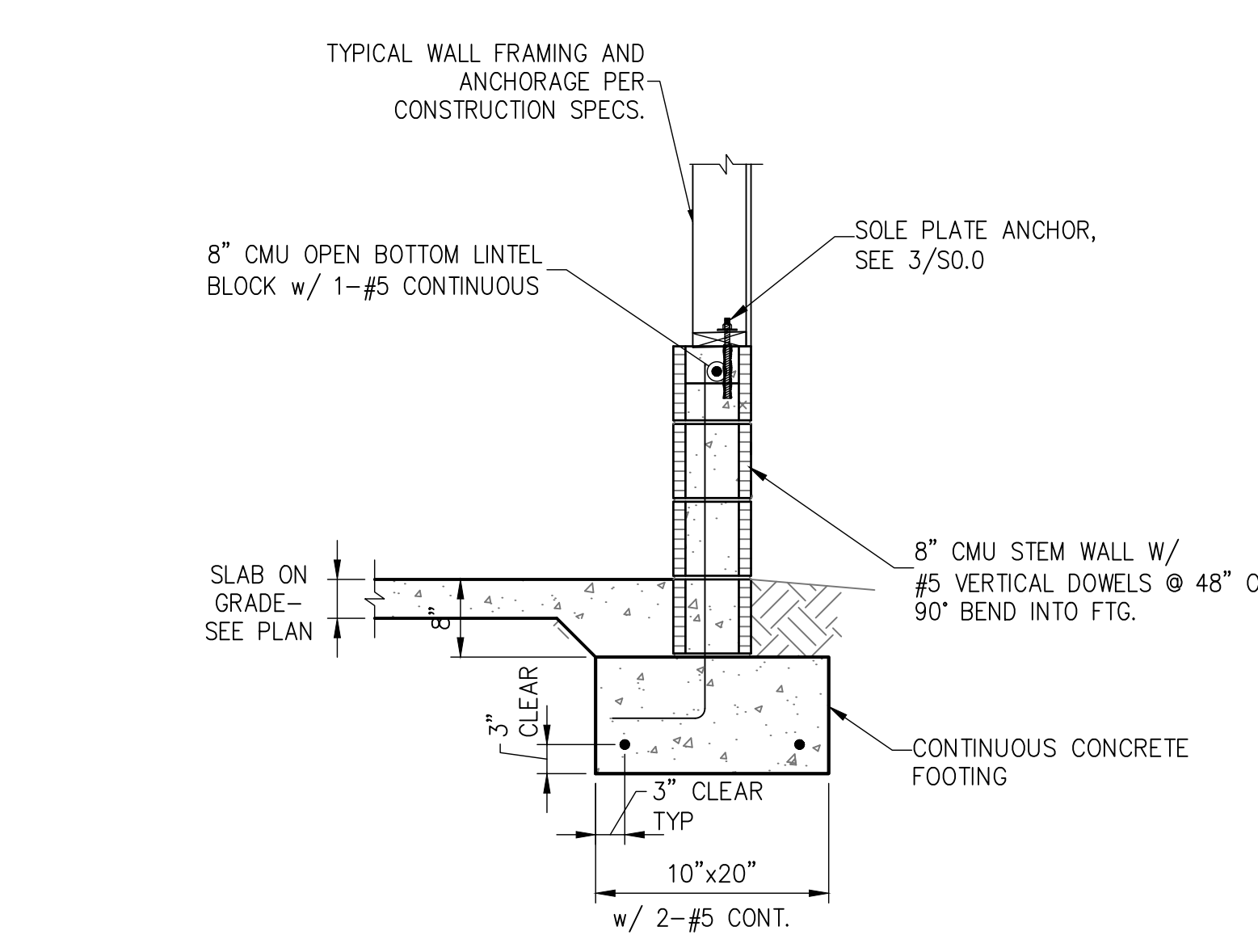

9 GARAGE STEM WALL
S1.01 SCALE: 3/4" = 1'-0"

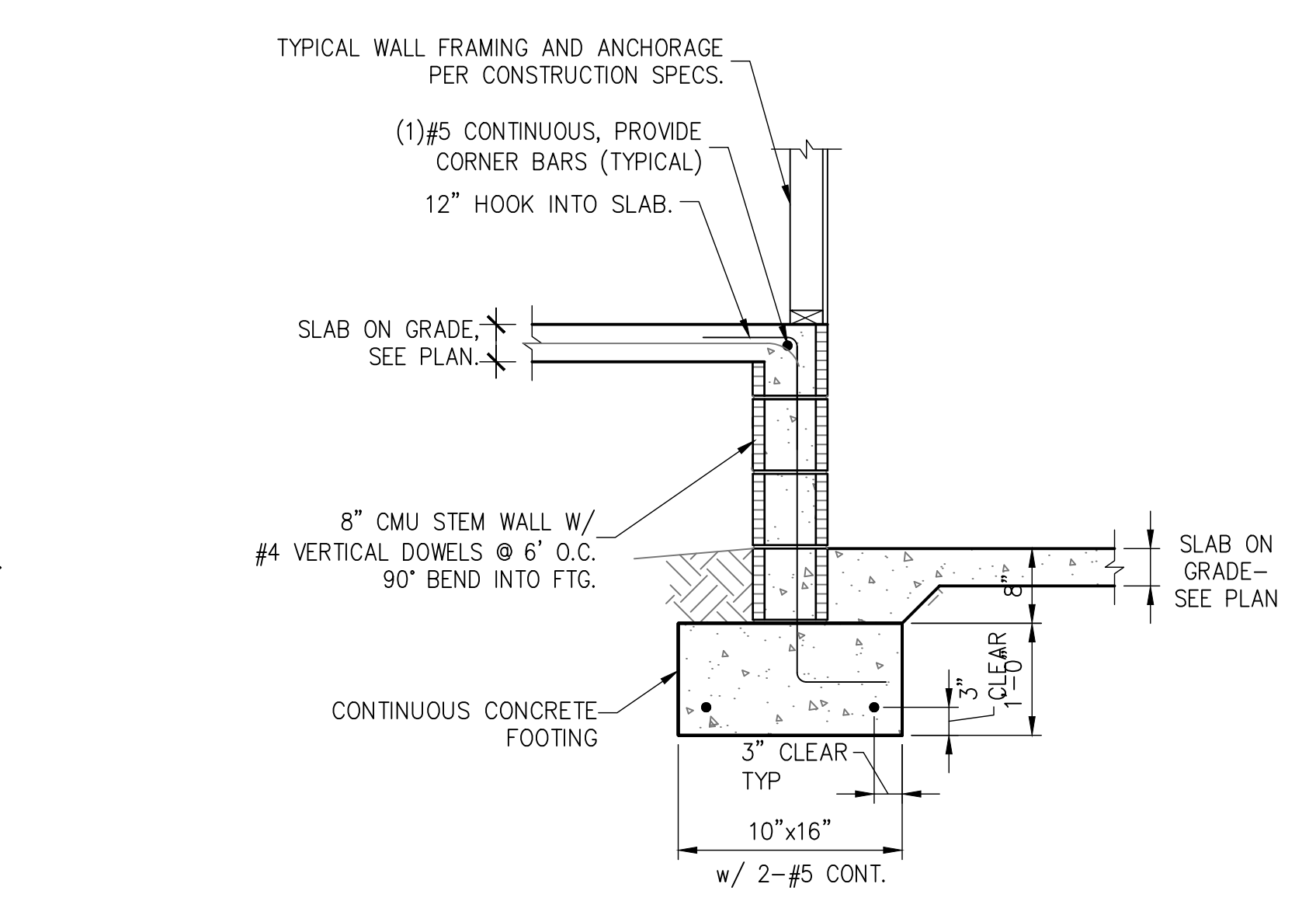

10 STEMWALL AT GARAGE
S1.01 SCALE: 3/4" = 1'-0"

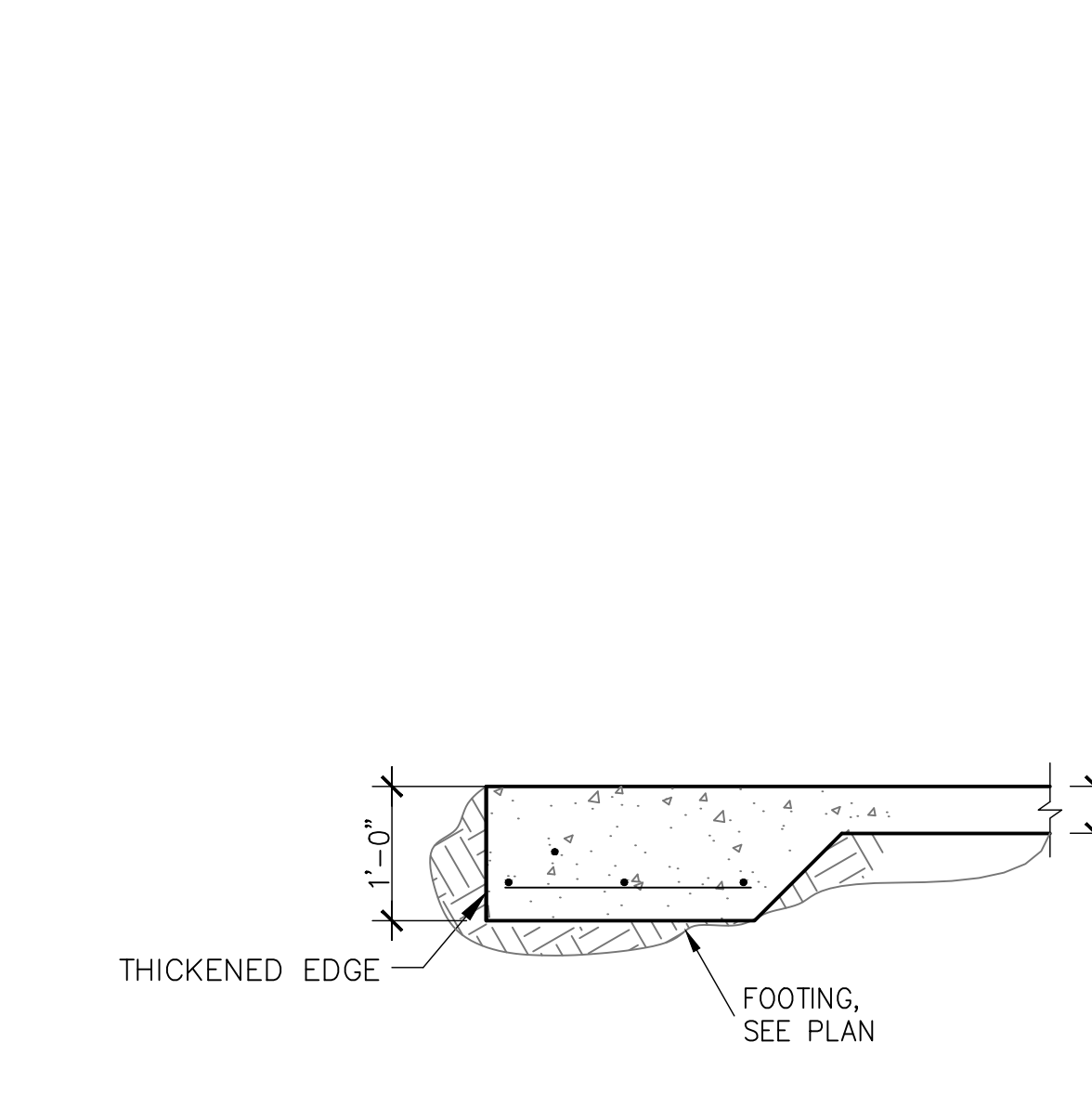

11 PEDESTAL AT PORCH SLAB
S1.01

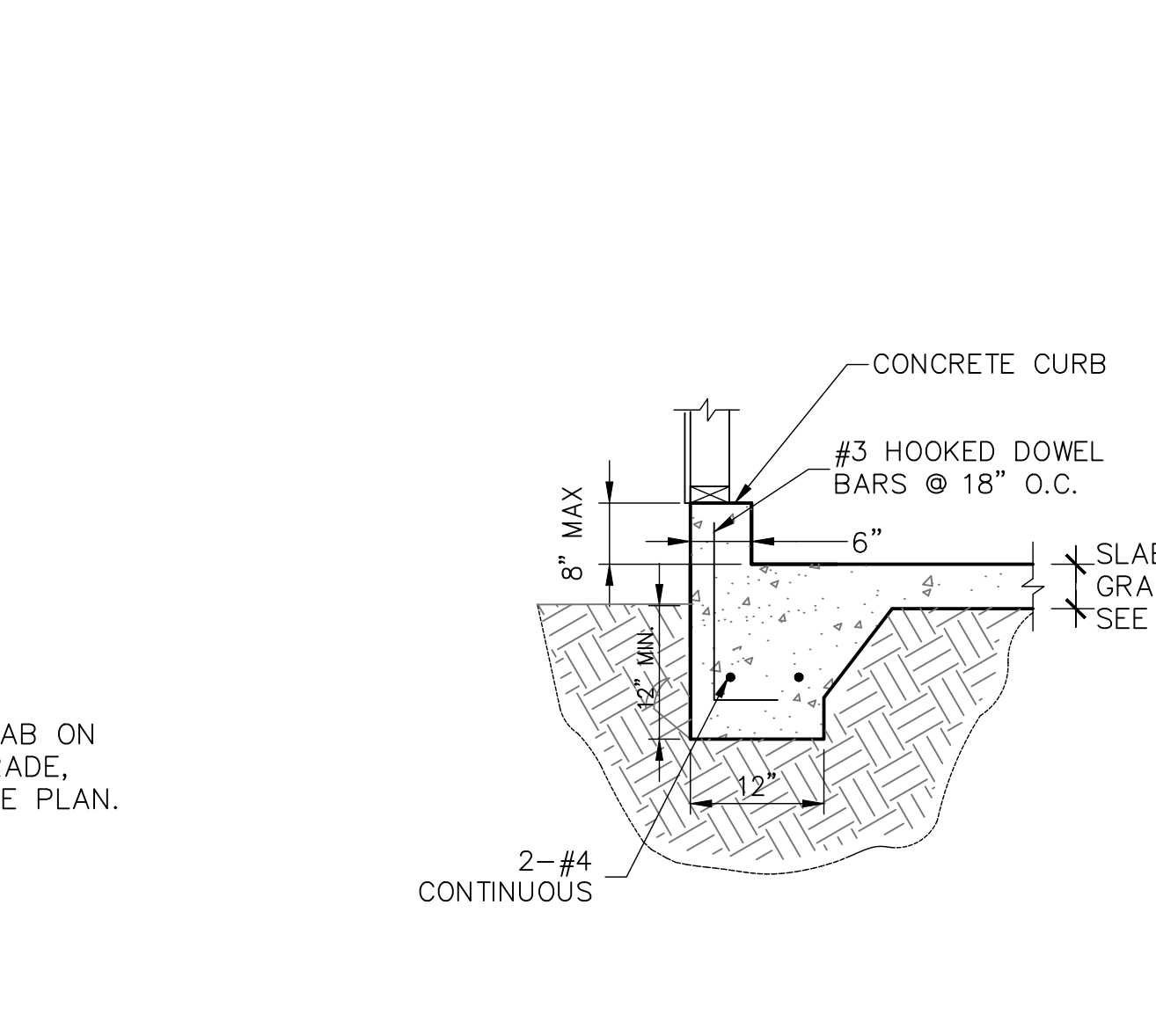

12 MONO FOOTING WITH CURB DETAILS
S1.01

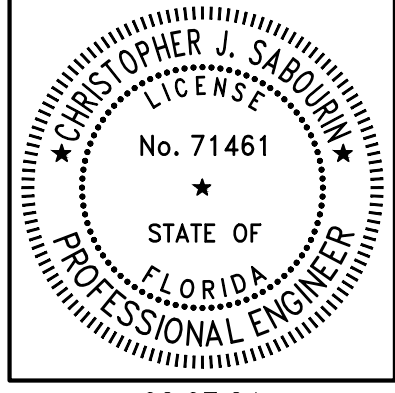

02.07.24
CHRISTOPHER J. SABOURIN
FL PE#71461

SABO
STRUCTURAL
ENGINEERING
CA#32529
235 9TH AVE N
JAX BEACH, FL 32250
904-712-5750
CHRIS@SABOENG.COM

PLAN NAME	
LIBBY RESIDENCE	
SSE NUMBER	
23-0845	

ISSUE	DATE
PERMIT	02.07.24
REVISIONS	DATE

STRUCTURAL ENGINEERING FOR
THE LIBBY RESIDENCE

PROJECT ENGINEER
ROBERT D.

FIELD ALTERATION
CONTRACTOR SHALL CONTACT SABO STRUCTURAL ENGINEERING PRIOR TO MAKING ANY STRUCTURAL FIELD MODIFICATIONS WHICH MAY VARY FROM THE INTENT OF THE ORIGINAL CONSTRUCTION DOCUMENTS. ANY FIELD ALTERATIONS MADE PRIOR TO BEING APPROVED BY CHRISTOPHER SABOURIN MAY RESULT IN ADDITIONAL ENGINEERING OR INSPECTION FEES.

SCALING
DO NOT SCALE DIMENSIONS FROM THESE DRAWINGS. IF A DIMENSION IS UNCLEAR REFER TO THE ARCHITECTURAL DRAWINGS OR CONTACT THE E.O.R.

OVERALL
WALL
FRAMING
PLAN

SHEET
S1.1
SHEET 7 OF 13

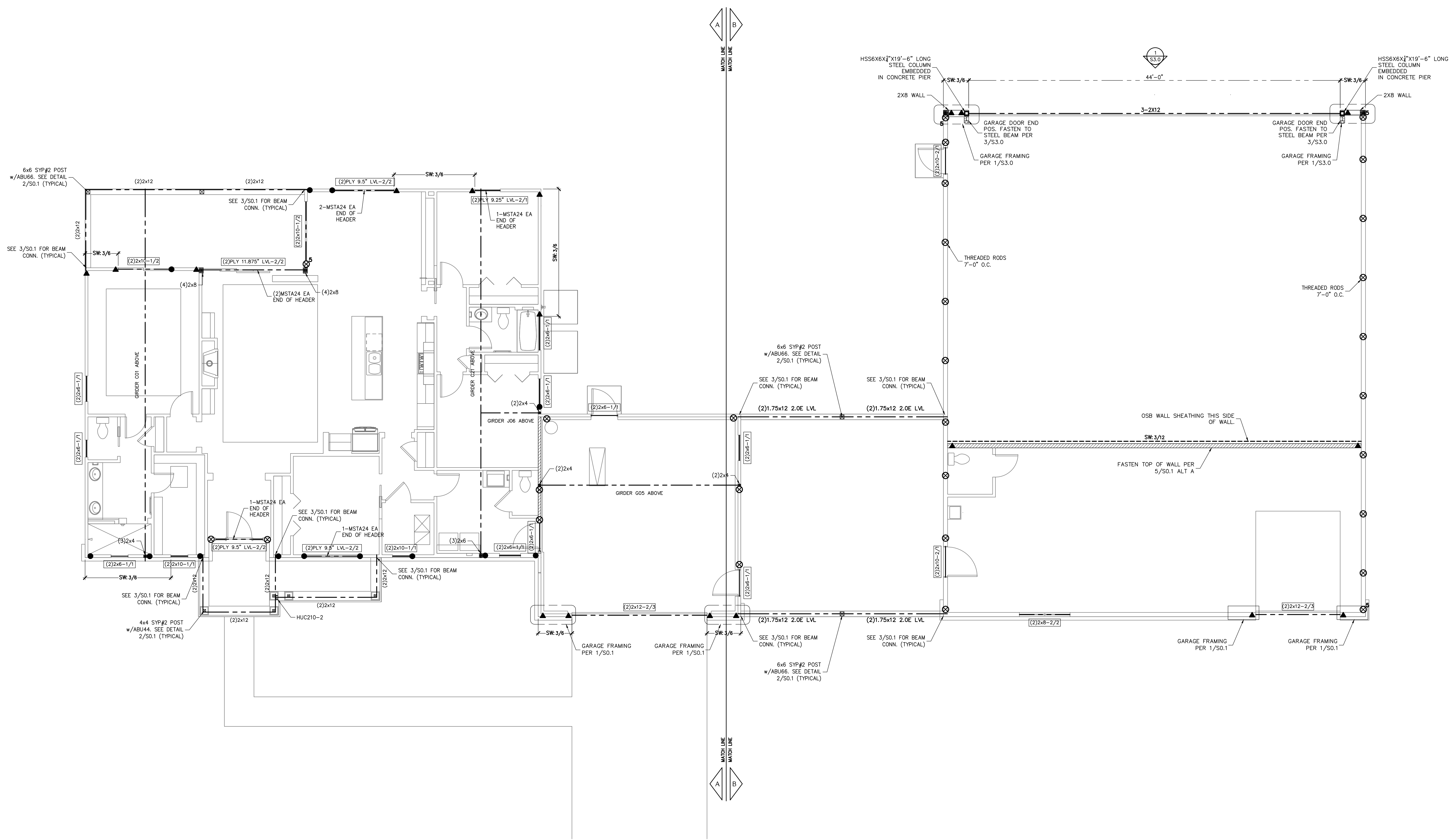

FIRST LEVEL WALL FRAMING PLAN
SCALE: 3/16" = 1'-0"

SYMBOLS LEGEND

	DESIGNATES OSB SHEARWALL. THE HIDDEN LINE DESIGNATES SIDE OF WALL THE SHEARWALL SHEATHING TO BE APPLIED. R# @ DESIGNATES R# COMMONS @ 3" O.C. EDGE & 6" O.C. "IN THE FIELD"
	DESIGNATES THE HEADER SIZE, NUMBER OF PLTS & JACKING STUDS NEEDED FOR SUPPORT HEADER.
	BEAM OR TRUSS, SEE PLAN

ANCHOR LEGEND

	3/8" A307 DIAMETER FULL HEIGHT THREADED ROD, SEE DETAIL 12/SO.1
	3/8" A307 DIAMETER FULL HEIGHT THREADED ROD, SEE DETAIL 12/SO.1
	3/8" A307 DIAMETER THREADED ROD TERMINATES AT FIRST FLOOR TOP PLATE, SEE DETAIL 12/SO.1
	3/8" A307 DIAMETER THREADED ROD TERMINATES AT FIRST FLOOR TOP PLATE, SEE DETAIL 12/SO.1
	SIMPSON HT15 SEE DETAIL 15/SO.1
	SIMPSON DT122 SEE DETAIL 15/SO.1
	SIMPSON LT1208 SEE DETAIL 15/SO.1

WALL STUD SCHEDULE

LOCATION	PLATE HEIGHT	STUD SIZE & SPACING
EXTERIOR	9'-1" MAX	2x4 SPF#2 @ 16" O.C.
EXTERIOR	10'-1" MAX	2x6 SPF#2 @ 16" O.C. OR 2x4 SPF#2 @ 12" O.C.
EXTERIOR	10'-1" TO 14'-0" MAX	2x6 SPF#2 @ 16" O.C.
INTERIOR	10'-0" MAX	2x4 SPF#2 @ 16" O.C.
INTERIOR	12'-0" MAX	2x6 SPF#2 @ 16" O.C. OR 2x4 SPF#2 @ 12" O.C.

- STUD NOTES:**
- 1.) WALL STUDS SPECIFIED ON PLAN SUPERSEDE THIS TABLE
 - 2.) MINIMUM STUD SIZE AND SPACING ARE SHOWN. CONTRACTOR MAY INCREASE STUD SIZE TO MEET ARCHITECTURAL REQUIREMENTS.
 - 3.) SPF DENOTES SPRUCE PINE FIR. SYP DENOTES SOUTHERN YELLOW PINE.
 - 4.) USE SYP#2 FOR ALL TOP PLATES AND SOLE PLATES.
 - 5.) FASTEN BOTTOM PLATE OF INTERIOR LOAD BEARING WALLS TO CONCRETE SLAB w/1/4" MASONRY CUT NAILS @ 16" O.C. MINIMUM. SEE 3/SO.0 FOR ADDITIONAL ANCHORS AT SHEARWALLS.

COMBINED USE PANEL NOTES

1. EXTERIOR WALL SHEATHING SHALL BE CONTINUOUS FROM BOTTOM PLATE TO UPPER MOST TOP PLATE. SEE DETAIL 1/SO.1 FOR SHEATHING SPLICE LOCATIONS FOR MULTI STORY CONDITIONS.
2. SEE SHEET SO.0 FOR WALL SHEATHING SPECIFICATIONS.
3. UPPER MOST TOP PLATE SUPPORTING ROOF MEMBERS SHALL BE STRAPPED AS SHOWN IN DETAIL 1/SO.0
4. INSTALL SOLE PLATE ANCHORS PER DETAIL 3/SO.0

GENERAL NOTES

1. SEE DETAIL 2/SO.0 FOR WALL FRAMING DETAIL. SEE WALL STUD SCHEDULE THIS SHEET FOR STUD SIZES AND SPACING. AT GIRDERS AND BEAMS, PROVIDE STUDS BELOW TO MATCH BEAM/GIRDER PLIES.
2. SEE SHEET SO.0 FOR ROOF AND FLOOR SHEATHING SPECIFICATIONS.
3. WHERE FRAMING MEMBERS CONSIST OF MULTIPLE PLIES (BEAMS, HEADER, AND STUDS) FASTEN PLIES TOGETHER PER DETAIL 6/SO.0
4. INSTALL SOLE PLATE ANCHORS PER DETAIL 3/SO.0
5. AT SHEARWALLS, PROVIDE DIAPHRAGM ATTACHMENT PER DETAIL 5/SO.1
6. FOR ATTACHMENT OF EXTERIOR WALLS THAT TERMINATE BETWEEN TRUSSES, SEE 5A/SO.1
7. AT PORCHES, SEE DETAIL 2/SO.1 FOR FRAMING AND HOLD DOWNS

SOLE PLATE ANCHOR SPACING SCHD

ALL EXTERIOR WALL UNLESS OTHER NOTED	42" O.C.
SHEARWALLS (SW 6087/6")	24" O.C.
SOLE PLT # #	WHEN NOTED ON PLAN SEE NOTE 2

1. INSTALL SOLE PLATE ANCHORS PER DETAIL 3/SO.0
2. ANCHOR SPACING SHALL BE AS NOTED. FOR EXAMPLE - SOLE PLT @ 36" = 36" ON-CENTER SPACING

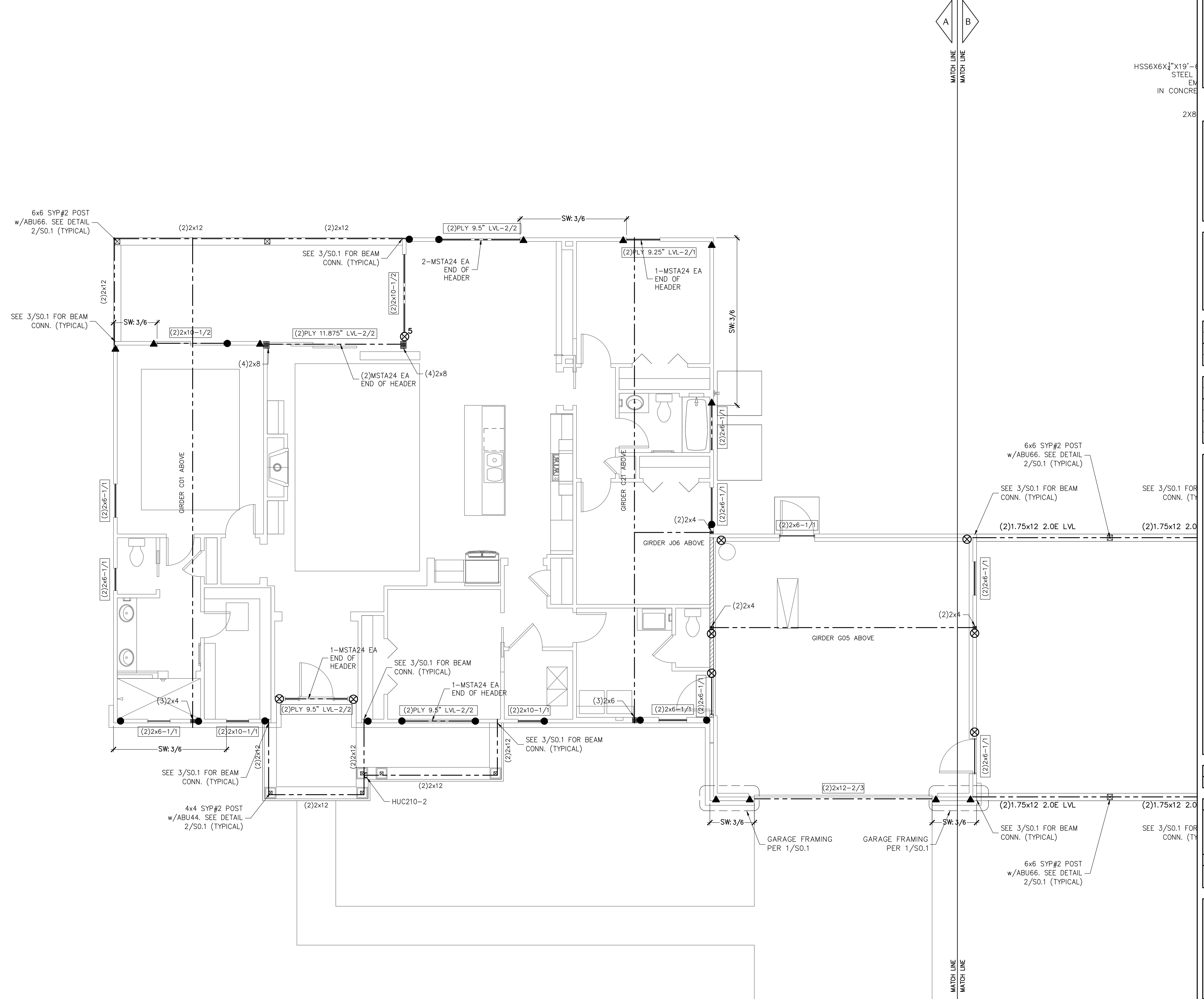

FIRST LEVEL WALL FRAMING PLAN
SCALE: 1/4" = 1'-0"

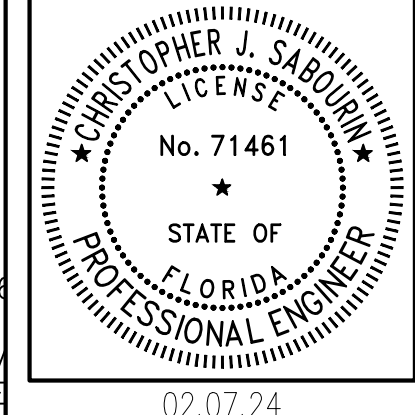

02.07.24
CHRISTOPHER J. SABOURIN
FL PE#71461

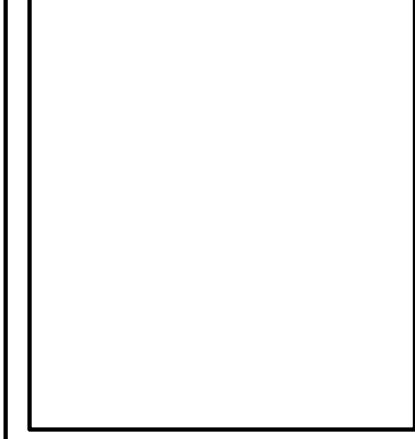

PLAN NAME	LIBBY RESIDENCE
SSE NUMBER	23-0845

ISSUE	DATE
PERMIT	02.07.24
REVISIONS	DATE

STRUCTURAL ENGINEERING FOR THE LIBBY RESIDENCE

PROJECT ENGINEER
ROBERT D.

FIELD ALTERATION
CONTRACTOR SHALL CONTACT SABO STRUCTURAL ENGINEERING PRIOR TO MAKING ANY STRUCTURAL FIELD MODIFICATIONS WHICH MAY VARY FROM THE INTENT OF THE ORIGINAL CONSTRUCTION DOCUMENTS. ANY FIELD ALTERATIONS MADE PRIOR TO BEING APPROVED BY CHRISTOPHER SABOURIN MAY RESULT IN ADDITIONAL ENGINEERING OR INSPECTION FEES.

SCALING
DO NOT SCALE DIMENSIONS FROM THESE DRAWINGS. IF A DIMENSION IS UNCLEAR REFER TO THE ARCHITECTURAL DRAWINGS OR CONTACT THE E.O.R.

PARTIAL WALL FRAMING PLAN A

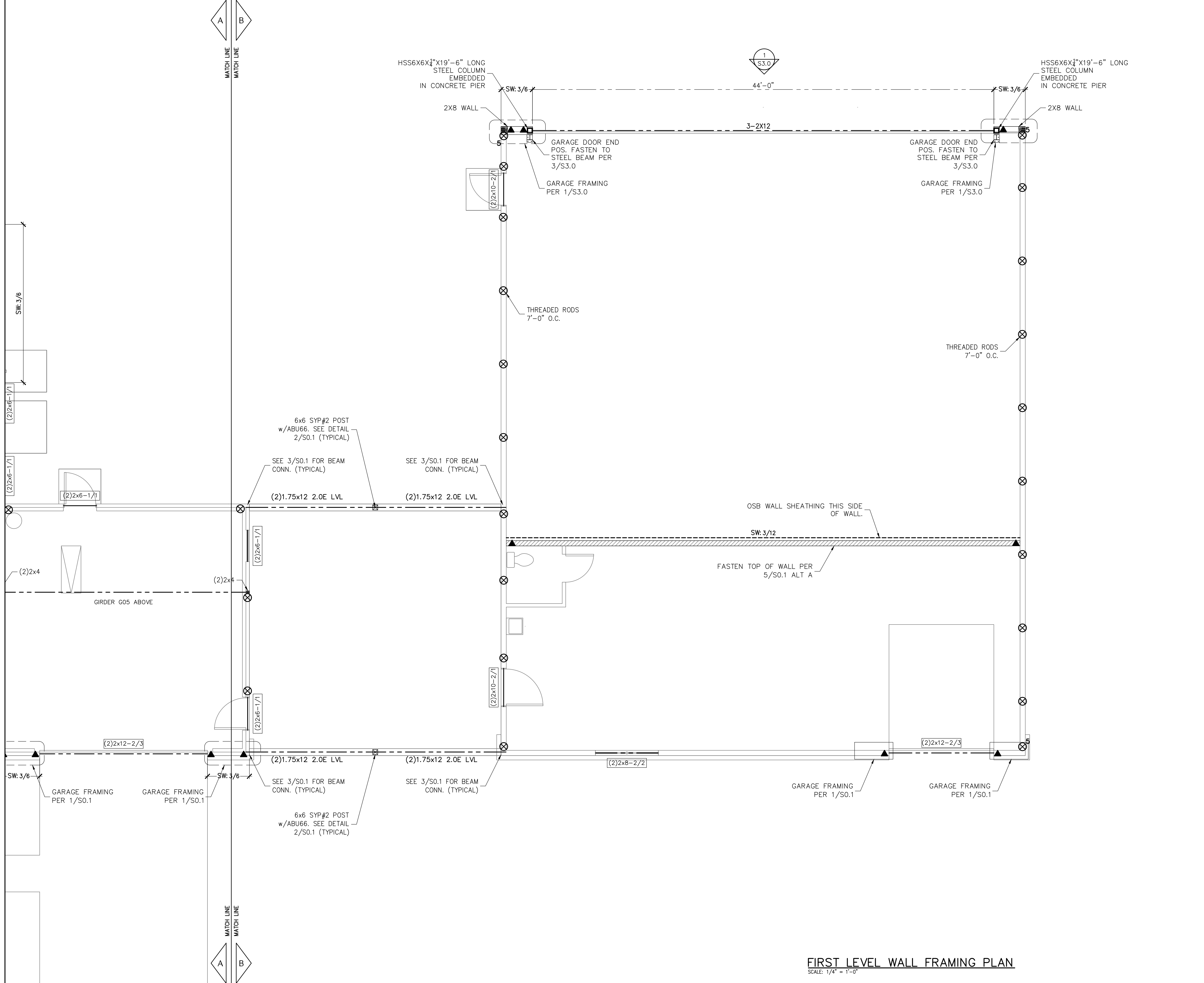

SYMBOLS LEGEND	
	DESIGNATES OSB SHEARWALL. THE HIDDEN LINE DESIGNATES SIDE OF WALL THE SHEARWALL SHEATHING TO BE APPLIED. 8d @ 2' DESIGNATES BU COMMONS @ 3" O.C. EDGE & 6" O.C. "IN THE FIELD"
	DESIGNATES THE HEADER SIZE, NUMBER OF PLYS & JACKING STUDS NEEDED FOR SUPPORT HEADER.
	BEAM OR TRUSS, SEE PLAN

ANCHOR LEGEND	
	3/8" A307 DIAMETER FULL HEIGHT THREADED ROD, SEE DETAIL 12/S0.1
	5/8" A307 DIAMETER FULL HEIGHT THREADED ROD, SEE DETAIL 12/S0.1
	3/8" A307 DIAMETER THREADED ROD TERMINATES AT FIRST FLOOR TOP PLATE, SEE DETAIL 12/S0.1
	5/8" A307 DIAMETER THREADED ROD TERMINATES AT FIRST FLOOR TOP PLATE, SEE DETAIL 12/S0.1
	SIMPSON HTS SEE DETAIL 15/S0.1
	SIMPSON DITZZ SEE DETAIL 15/S0.1
	SIMPSON LIT20B SEE DETAIL 15/S0.1

WALL STUD SCHEDULE		
LOCATION	PLATE HEIGHT	STUD SIZE & SPACING
EXTERIOR	9'-1" MAX	2x4 SPF#2 @ 16" O.C.
EXTERIOR	10'-1" MAX	2x6 SPF#2 @ 16" O.C. & 2x4 SPF#2 @ 12" O.C.
EXTERIOR	10'-1" TO 14'-0" MAX	2x6 SPF#2 @ 16" O.C.
INTERIOR	10'-0" MAX	2x4 SPF#2 @ 16" O.C.
INTERIOR	12'-0" MAX	2x6 SPF#2 @ 16" O.C. & 2x4 SPF#2 @ 12" O.C.

- STUD NOTES:**
- 1.) WALL STUDS SPECIFIED ON PLAN SUPERSEDE THIS TABLE
 - 2.) MINIMUM STUD SIZE AND SPACING ARE SHOWN. CONTRACTOR MAY INCREASE STUD SIZE TO MEET ARCHITECTURAL REQUIREMENTS.
 - 3.) SPF DENOTES SPRUCE PINE FIR. SYP DENOTES SOUTHERN YELLOW PINE.
 - 4.) USE SYP#2 FOR ALL TOP PLATES AND SOLE PLATES.
 - 5.) FASTEN BOTTOM PLATE OF INTERIOR LOAD BEARING WALLS TO CONCRETE SLAB w/16d MASSWY WOOD NAILS @ 16" O.C. MINIMUM. SEE 3/S0.0 FOR ADDITIONAL ANCHORS AT SHEARWALLS

- COMBINED USE PANEL NOTES**
1. EXTERIOR WALL SHEATHING SHALL BE CONTINUOUS FROM BOTTOM PLATE TO UPPER MOST TOP PLATE. SEE DETAIL 1/S0.1 FOR SHEATHING SPLICE LOCATIONS FOR MULTI STORY CONDITIONS
 2. SEE SHEET S0.0 FOR WALL SHEATHING SPECIFICATIONS.
 3. UPPER MOST TOP PLATE SUPPORTING ROOF MEMBERS SHALL BE STRAPPED AS SHOWN IN DETAIL 1/S0.0
 4. INSTALL SOLE PLATE ANCHORS PER DETAIL 3/S0.0

- GENERAL NOTES**
1. SEE DETAIL 2/S0.0 FOR WALL FRAMING DETAIL. SEE WALL STUD SCHEDULE THIS SHEET FOR STUD SIZES AND SPACING. AT GIRDERS AND BEAMS, PROVIDE STUDS BELOW TO MATCH BEAM/GIRDER PILES.
 2. SEE SHEET S0.0 FOR ROOF AND FLOOR SHEATHING SPECIFICATIONS.
 3. WHERE FRAMING MEMBERS CONSIST OF MULTIPLE PLYS (BEAMS, HEADER, AND STUDS) FASTEN PLYS TOGETHER PER DETAIL 6/S0.0
 4. INSTALL SOLE PLATE ANCHORS PER DETAIL 3/S0.0
 5. AT SHEARWALLS, PROVIDE DIAPHRAGM ATTACHMENT PER DETAIL 5/S0.1
 6. FOR ATTACHMENT OF EXTERIOR WALLS THAT TERMINATE BETWEEN TRUSSES, SEE 5A/S0.1
 7. AT PORCHES, SEE DETAIL 2/S0.1 FOR FRAMING AND HOLD DOWNS

SOLE PLATE ANCHOR SPACING SCHD	
ALL EXTERIOR WALL UNLESS OTHER NOTED	42" O.C.
SHEARWALLS (SW 8d@3"/6")	24" O.C.
↓ SOLE PLT @ # ↓	WHEN NOTED ON PLAN SEE NOTE 2

1. INSTALL SOLE PLATE ANCHORS PER DETAIL 3/S0.0
2. ANCHOR SPACING SHALL BE AS NOTED. FOR EXAMPLE - SOLE PLT @ 36" = 36" ON-CENTER SPACING

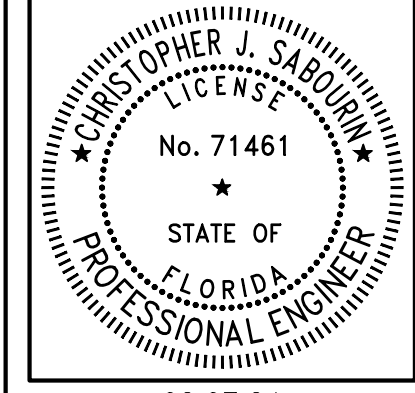

02.07.24
CHRISTOPHER J. SABOURIN
FL PE#71461

SABO
STRUCTURAL
ENGINEERING
CA#32529
235 9TH AVE N
JAX BEACH, FL 32250
904-712-5750
CHRIS@SABOENG.COM

PLAN NAME
LIBBY RESIDENCE
SSE NUMBER
23-0845

ISSUE	DATE
PERMIT	02.07.24
REVISIONS	DATE

STRUCTURAL ENGINEERING FOR THE LIBBY RESIDENCE

PROJECT ENGINEER
ROBERT D.

FIELD ALTERATION
CONTRACTOR SHALL CONTACT SABO STRUCTURAL ENGINEERING PRIOR TO MAKING ANY STRUCTURAL FIELD MODIFICATIONS WHICH MAY VARY FROM THE INTENT OF THE ORIGINAL CONSTRUCTION DOCUMENTS. ANY FIELD ALTERATIONS MADE PRIOR TO BEING APPROVED BY CHRISTOPHER SABOURIN MAY RESULT IN ADDITIONAL ENGINEERING OR INSPECTION FEES.

SCALING
DO NOT SCALE DIMENSIONS FROM THESE DRAWINGS. IF A DIMENSION IS UNCLEAR REFER TO THE ARCHITECTURAL DRAWINGS OR CONTACT THE E.O.R.

PARTIAL WALL FRAMING PLAN B

FIRST LEVEL WALL FRAMING PLAN
SCALE: 1/4" = 1'-0"

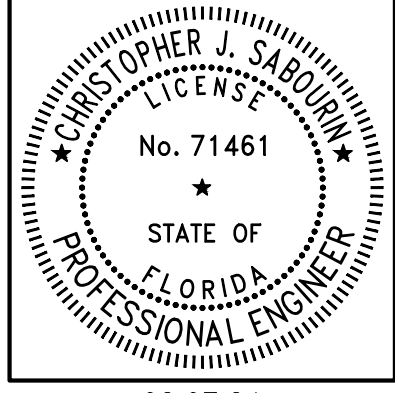

02.07.24
CHRISTOPHER J. SABOURIN
FL PE#71461

SABO
STRUCTURAL
ENGINEERING
CA#32529
235 9TH AVE N
JAX BEACH, FL 32250
904-712-5750
CHRIS@SABOENG.COM

PLAN NAME
LIBBY RESIDENCE
SSE NUMBER
23-0845

ISSUE	DATE
PERMIT	02.07.24
REVISIONS	DATE

STRUCTURAL ENGINEERING FOR THE LIBBY RESIDENCE

PROJECT ENGINEER
ROBERT D.

FIELD ALTERATION
CONTRACTOR SHALL CONTACT SABO STRUCTURAL ENGINEERING PRIOR TO MAKING ANY STRUCTURAL MODIFICATIONS WHICH MAY VARY FROM THE INTENT OF THE ORIGINAL CONSTRUCTION DOCUMENTS. ANY FIELD ALTERATIONS MADE PRIOR TO BEING APPROVED BY CHRISTOPHER SABOURIN MAY RESULT IN ADDITIONAL ENGINEERING OR INSPECTION FEES.

SCALING
DO NOT SCALE DIMENSIONS FROM THESE DRAWINGS. IF A DIMENSION IS UNCLEAR REFER TO THE ARCHITECTURAL DRAWINGS OR CONTACT THE E.O.R.

OVERALL ROOF TRUSS PLACEMENT PLAN

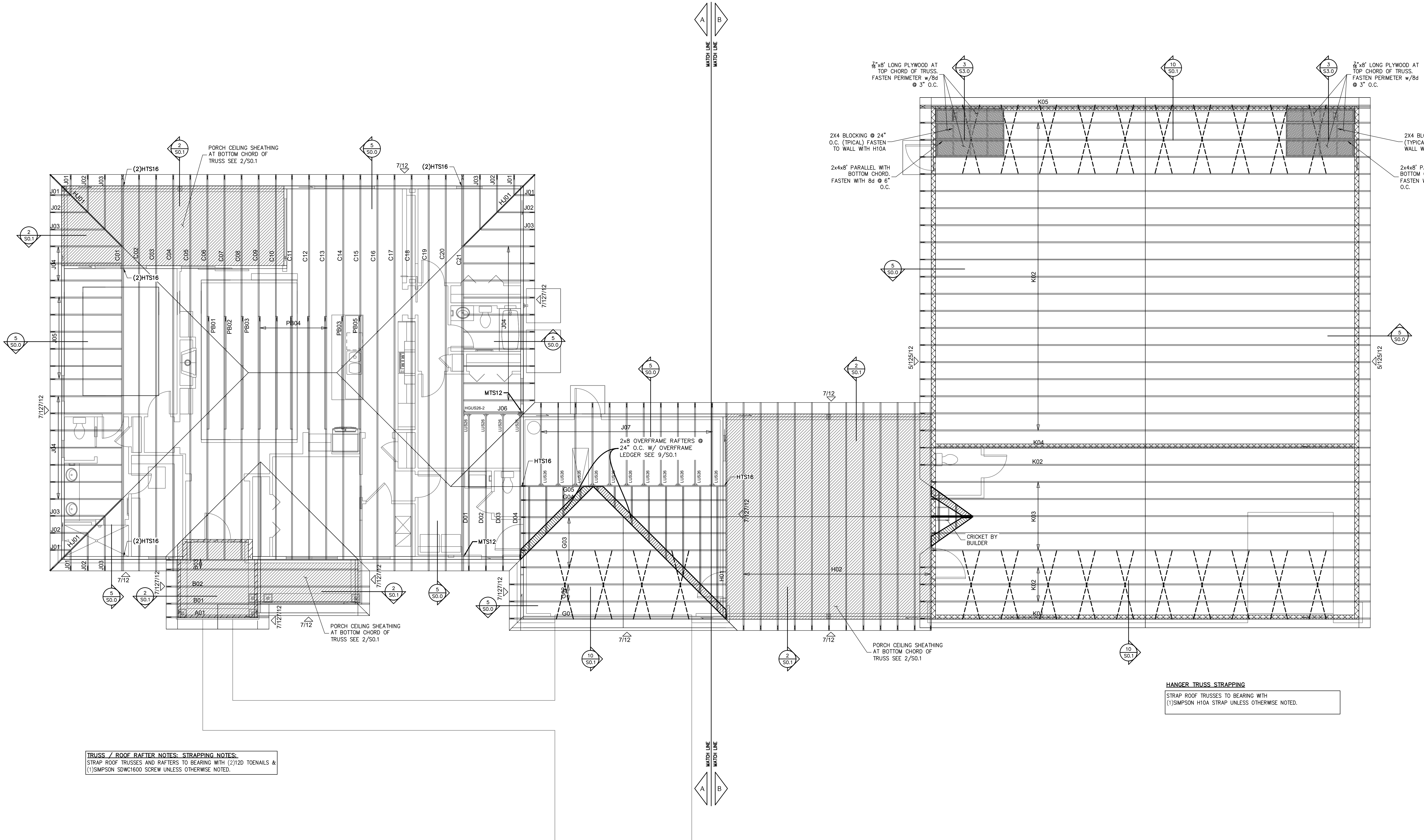

TRUSS / ROOF RAFTER NOTES: STRAPPING NOTES:
STRAP ROOF TRUSSES AND RAFTERS TO BEARING WITH (2)1/2D TOENAILS & (1)SIMPSON SDWC1600 SCREW UNLESS OTHERWISE NOTED.

HANGER TRUSS STRAPPING
STRAP ROOF TRUSSES TO BEARING WITH (1)SIMPSON H10A STRAP UNLESS OTHERWISE NOTED.

ROOF TRUSS PLACEMENT PLAN
SCALE: 3/16" = 1'-0"

SYMBOLS LEGEND

HTS16 DESIGNATES UPLIFT CONNECTION.

FRAMING PLAN NOTES:

1. FOR TYPICAL ROOF SHEATHING AND FRAMING, SEE SHEET S0.0
2. FOR SPECIFIC UPLIFT CONNECTORS, SEE PLAN MIN (1)SDWC CONNECTOR.
3. FOR GENERAL DESIGN SPECIFICATIONS SEE SHEET S0.0
4. WHEN USING (2)X2.51 CLIPS ON 1/2" WIDE LUMBER, PLACE CLIPS DIAGONALLY ACROSS DOUBLE TOP PLATE FROM EACH OTHER.

TRUSS FASTENING DETAILS

TRUSS TIE DOWN WITH SIMPSON SDWC

SIMPSON SDWC INSTALLATION RANGE

SDWC INSTALLATION

SDWC INSTALLATION RANGE

SDWC AT TOP PLATE SPLICE

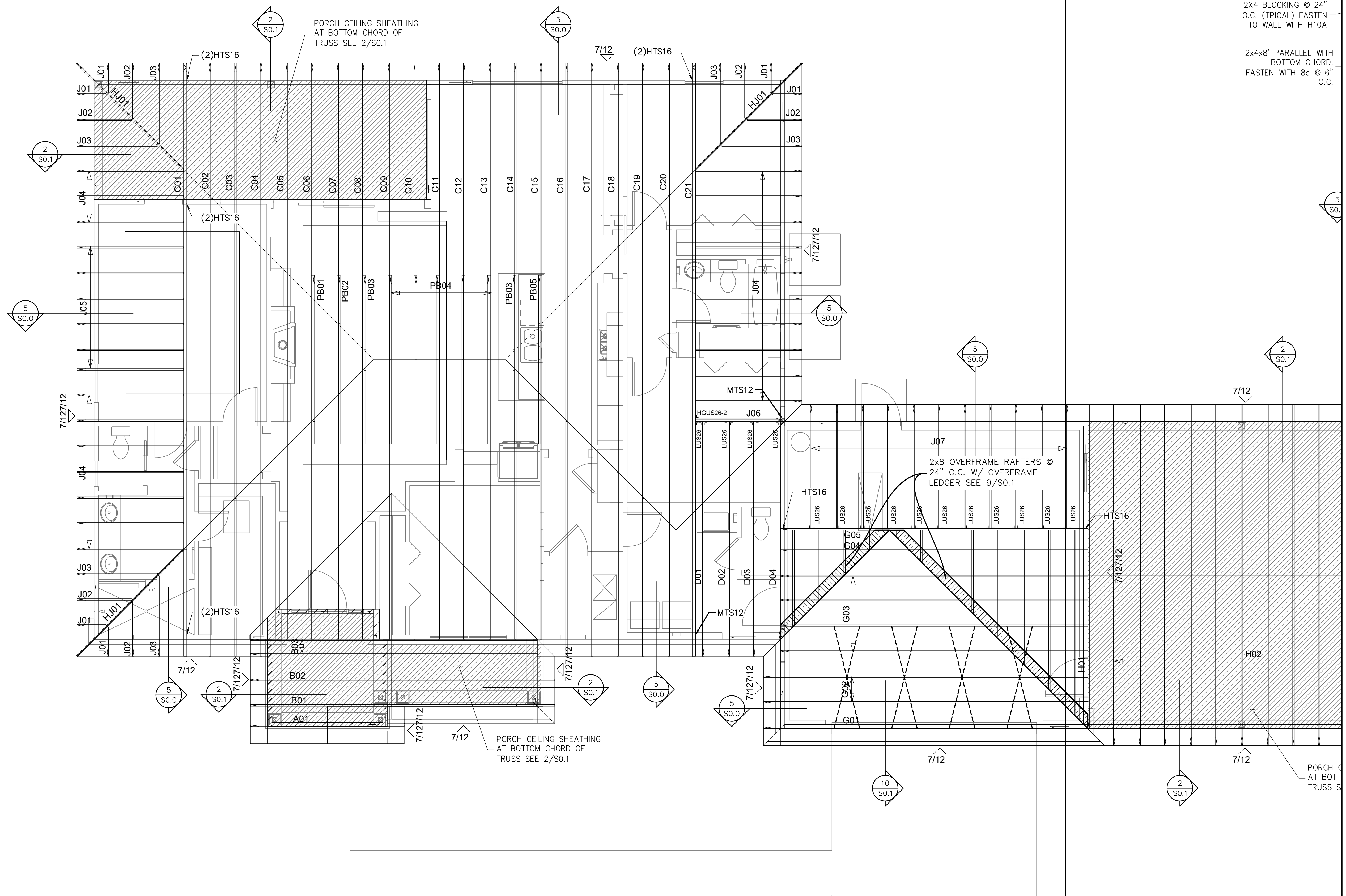

TRUSS / ROOF RAFTER NOTES: STRAPPING NOTES:
 STRAP ROOF TRUSSES AND RAFTERS TO BEARING WITH (2)12D TOENAILS & (1)SIMPSON SDWC1600 SCREW UNLESS OTHERWISE NOTED.

ROOF TRUSS PLACEMENT PLAN
 SCALE: 1/4" = 1'-0"

CHRISTOPHER J. SABOURIN
 No. 71461
 STATE OF FLORIDA
 PROFESSIONAL ENGINEER
 02.07.24
 CHRISTOPHER J. SABOURIN
 FL PE#71461

SABO STRUCTURAL ENGINEERING
 CA#32529
 235 9TH AVE N
 JAX BEACH, FL 32250
 904-712-5750
 CHRIS@SABOENG.COM

PLAN NAME
 LIBBY RESIDENCE

SSE NUMBER
 23-0845

ISSUE	DATE
PERMIT	02.07.24

REVISIONS	DATE
-----------	------

ISSUE	DATE
PERMIT	02.07.24

REVISIONS	DATE
-----------	------

STRUCTURAL ENGINEERING FOR THE LIBBY RESIDENCE

PROJECT ENGINEER
 ROBERT D.

FIELD ALTERATION
 CONTRACTOR SHALL CONTACT SABO STRUCTURAL ENGINEERING PRIOR TO MAKING ANY STRUCTURAL FIELD MODIFICATIONS WHICH MAY VARY FROM THE INTENT OF THE ORIGINAL CONSTRUCTION DOCUMENTS. ANY FIELD ALTERATIONS MADE PRIOR TO BEING APPROVED BY CHRISTOPHER SABOURIN MAY RESULT IN ADDITIONAL ENGINEERING OR INSPECTION FEES.

SCALING
 DO NOT SCALE DIMENSIONS FROM THESE DRAWINGS. IF A DIMENSION IS UNCLEAR REFER TO THE ARCHITECTURAL DRAWINGS OR CONTACT THE E.O.R.

PARTIAL ROOF TRUSS PLACEMENT PLAN A

PROJECT ENGINEER
 ROBERT D.

FIELD ALTERATION
 CONTRACTOR SHALL CONTACT SABO STRUCTURAL ENGINEERING PRIOR TO MAKING ANY STRUCTURAL FIELD MODIFICATIONS WHICH MAY VARY FROM THE INTENT OF THE ORIGINAL CONSTRUCTION DOCUMENTS. ANY FIELD ALTERATIONS MADE PRIOR TO BEING APPROVED BY CHRISTOPHER SABOURIN MAY RESULT IN ADDITIONAL ENGINEERING OR INSPECTION FEES.

SCALING
 DO NOT SCALE DIMENSIONS FROM THESE DRAWINGS. IF A DIMENSION IS UNCLEAR REFER TO THE ARCHITECTURAL DRAWINGS OR CONTACT THE E.O.R.

PARTIAL ROOF TRUSS PLACEMENT PLAN A

SHEET
 S1.2A
 SHEET 11 OF 13

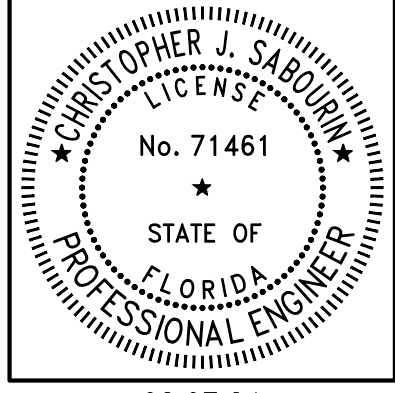

02.07.24
CHRISTOPHER J. SABOURIN
FL PE#71461

SABO
STRUCTURAL
ENGINEERING
CA#32529
235 9TH AVE N
JAX BEACH, FL 32250
904-712-5750
CHRIS@SABOENG.COM

PLAN NAME	LIBBY RESIDENCE
SSE NUMBER	23-0845

ISSUE	DATE
PERMIT	02.07.24
REVISIONS	DATE

**STRUCTURAL ENGINEERING FOR
THE LIBBY RESIDENCE**

PROJECT ENGINEER
ROBERT D.

FIELD ALTERATION
CONTRACTOR SHALL CONTACT SABO STRUCTURAL ENGINEERING PRIOR TO MAKING ANY STRUCTURAL FIELD MODIFICATIONS WHICH MAY VARY FROM THE INTENT OF THE ORIGINAL CONSTRUCTION DOCUMENTS. ANY FIELD ALTERATIONS MADE PRIOR TO BEING APPROVED BY CHRISTOPHER SABOURIN MAY RESULT IN ADDITIONAL ENGINEERING OR INSPECTION FEES.

SCALING
DO NOT SCALE DIMENSIONS FROM THESE DRAWINGS. IF A DIMENSION IS UNCLEAR REFER TO THE ARCHITECTURAL DRAWINGS OR CONTACT THE E.O.R.

**PARTIAL
ROOF TRUSS
PLACEMENT
PLAN B**

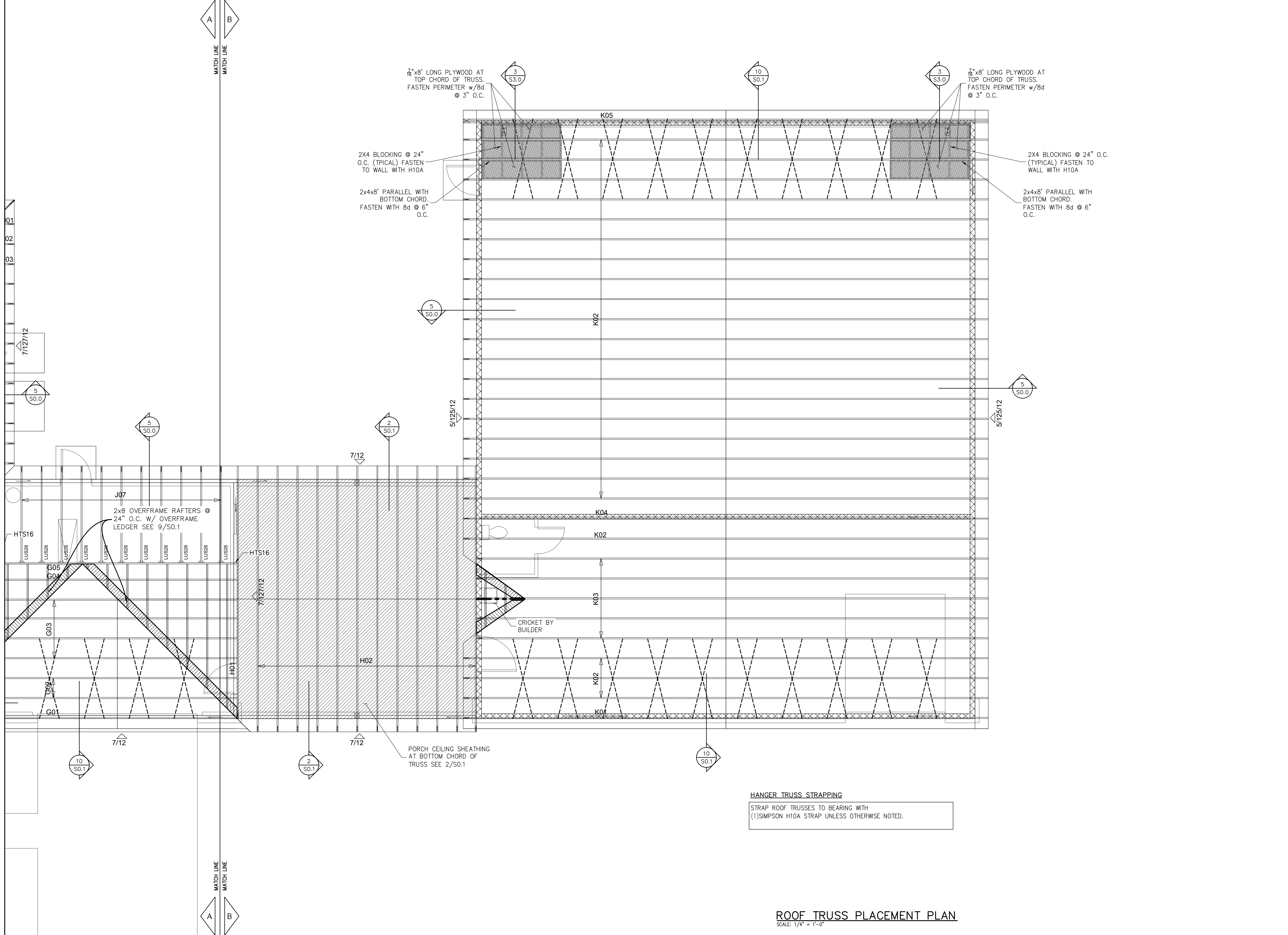

HANGER TRUSS STRAPPING
STRAP ROOF TRUSSES TO BEARING WITH
(1) SIMPSON H10A STRAP UNLESS OTHERWISE NOTED.

ROOF TRUSS PLACEMENT PLAN
SCALE: 1/4" = 1'-0"

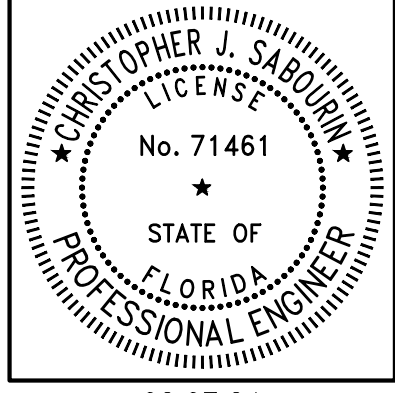

02.07.24
CHRISTOPHER J. SABOURIN
FL PE#71461

SABO
STRUCTURAL
ENGINEERING
CA#32529
235 9TH AVE N
JAX BEACH, FL 32250
904-712-5750
CHRIS@SABOENG.COM

PLAN NAME	LIBBY RESIDENCE
SSE NUMBER	23-0845

ISSUE	DATE
PERMIT	02.07.24
REVISIONS	DATE

STRUCTURAL ENGINEERING FOR
THE LIBBY RESIDENCE

PROJECT ENGINEER
ROBERT D.

FIELD ALTERATION
CONTRACTOR SHALL CONTACT SABO STRUCTURAL ENGINEERING PRIOR TO MAKING ANY STRUCTURAL FIELD MODIFICATIONS WHICH MAY VARY FROM THE INTENT OF THE ORIGINAL CONSTRUCTION DOCUMENTS. ANY FIELD ALTERATIONS MADE PRIOR TO BEING APPROVED BY CHRISTOPHER SABOURIN MAY RESULT IN ADDITIONAL ENGINEERING OR INSPECTION FEES.

SCALING
DO NOT SCALE DIMENSIONS FROM THESE DRAWINGS. IF A DIMENSION IS UNCLEAR REFER TO THE ARCHITECTURAL DRAWINGS OR CONTACT THE E.O.R.

MISC DETAILS

SHEET
S3.0
SHEET 13 OF 13

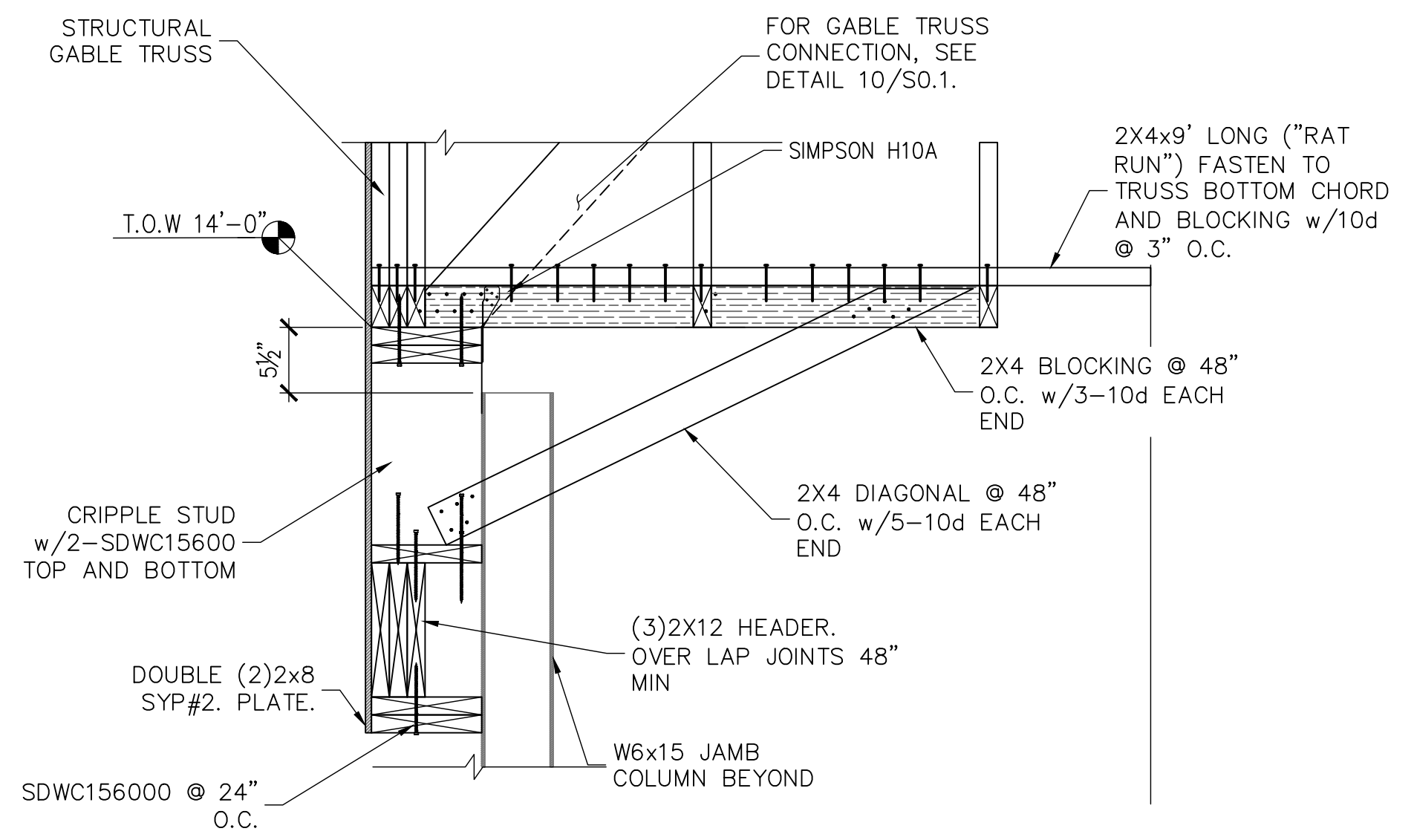

2 HANGER DOOR SECTION
S3.0

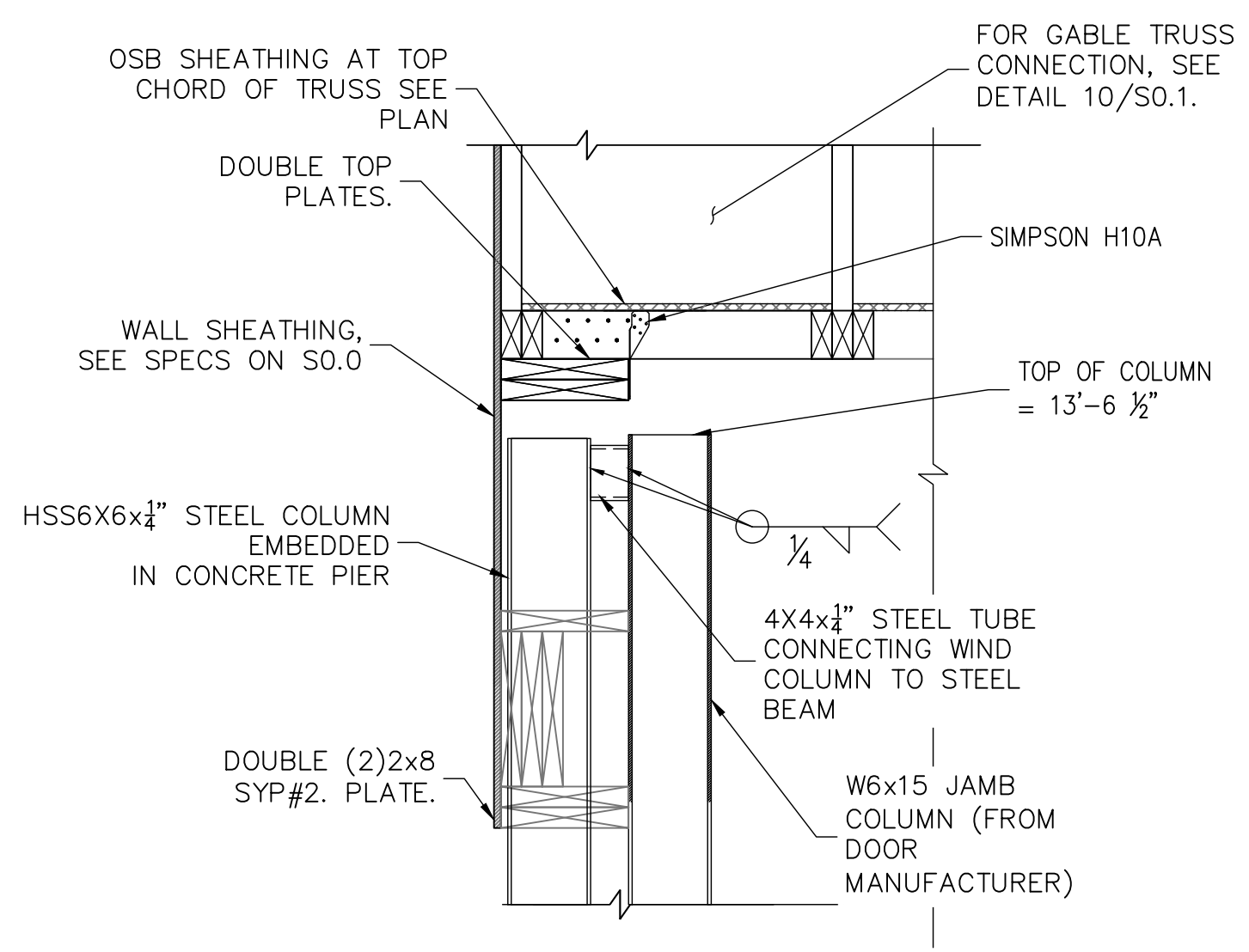

3 HANGER DOOR SECTION
S3.0

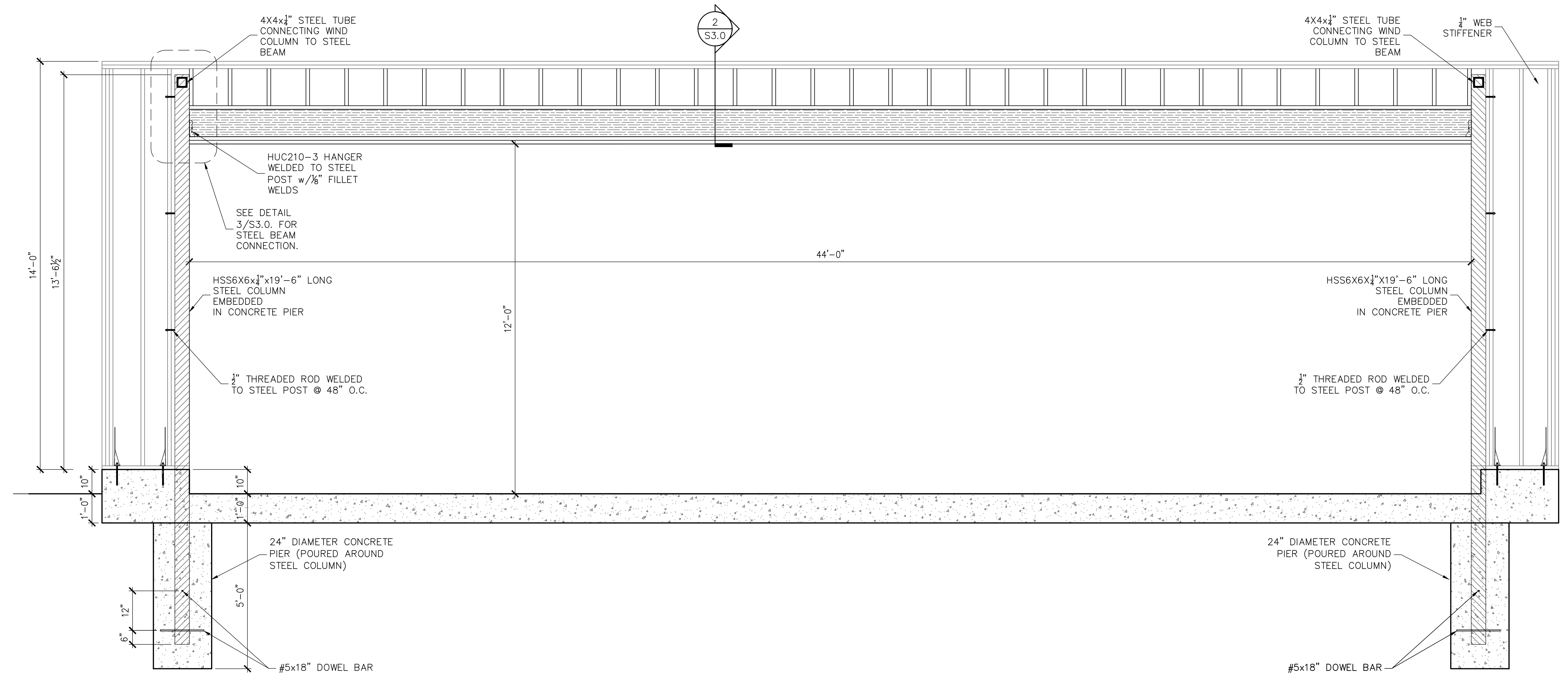

1 HANGER DOOR ELEVATION
S3.0