

# Mobile Home Permit Worksheet

Installer: William Price License # 1H-1041936  
 Address of home being installed: 124 SW Beauport Place  
Lake City FL 32024  
 Manufacturer: LOH Length x width: 58x32

**NOTE:** if home is a single wide fill out one half of the blocking plan  
 if home is a triple or quad wide sketch in remainder of home  
 I understand Lateral Arm Systems cannot be used on any home (new or used)  
 where the sidewall ties exceed 5 ft 4 in.

Application Number: \_\_\_\_\_ Date: \_\_\_\_\_  
 New Home  Used Home   
 Home installed to the Manufacturer's Installation Manual   
 Home is installed in accordance with Rule 15-C   
 Single wide  Wind Zone II  Wind Zone III   
 Double wide  Installation Decal # 87685  
 Triple/Quad  Serial # LOHGA307343AB

**PIER SPACING TABLE FOR USED HOMES**

Load bearing capacity	Footer size (sq in)	16" x 16" (256)	18 1/2" x 18 1/2" (342)	20" x 20" (400)	22" x 22" (484)*	24" X 24" (576)*	26" x 26" (676)
1000 psf	3'	3'	4'	5'	6'	7'	8'
1500 psf	4' 6"	4' 6"	6'	7'	8'	8'	8'
2000 psf	6'	6'	8'	8'	8'	8'	8'
2500 psf	7' 6"	7' 6"	8'	8'	8'	8'	8'
3000 psf	8'	8'	8'	8'	8'	8'	8'
3500 psf	8'	8'	8'	8'	8'	8'	8'

\* interpolated from Rule 15C-1 pier spacing table.

**PIER PAD SIZES**

I-beam pier pad size: 17x25  
 Perimeter pier pad size: 16x16  
 Other pier pad sizes (required by the mfg.): \_\_\_\_\_

**POPULAR PAD SIZES**

Pad Size	Sq In
16 x 16	256
16 x 18	288
18.5 x 18.5	342
16 x 22.5	360
17 x 22	374
13 1/4 x 26 1/4	348
20 x 20	400
17 3/16 x 25 3/16	441
17 1/2 x 25 1/2	446
24 x 24	576
26 x 26	676

Draw the approximate locations of marriage wall openings 4 foot or greater. Use this symbol to show the piers.

List all marriage wall openings greater than 4 foot and their pier pad sizes below.

Opening	Pier pad size
<u>Large</u>	<u>23x31</u>

**ANCHORS**

4 ft  5 ft \_\_\_\_\_

**FRAME TIES**

within 2' of end of home spaced at 5' 4" oc

**TIEDOWN COMPONENTS**

Longitudinal Stabilizing Device (LSD)  
 Manufacturer: Oliver Tech  
 Longitudinal Stabilizing Device w/ Lateral Arms  
 Manufacturer: Oliver Tech

**OTHER TIES**

Type	Number
Sidewall	<u>1</u>
Longitudinal	<u>1</u>
Marriage wall	<u>1</u>
Shearwall	<u>1</u>

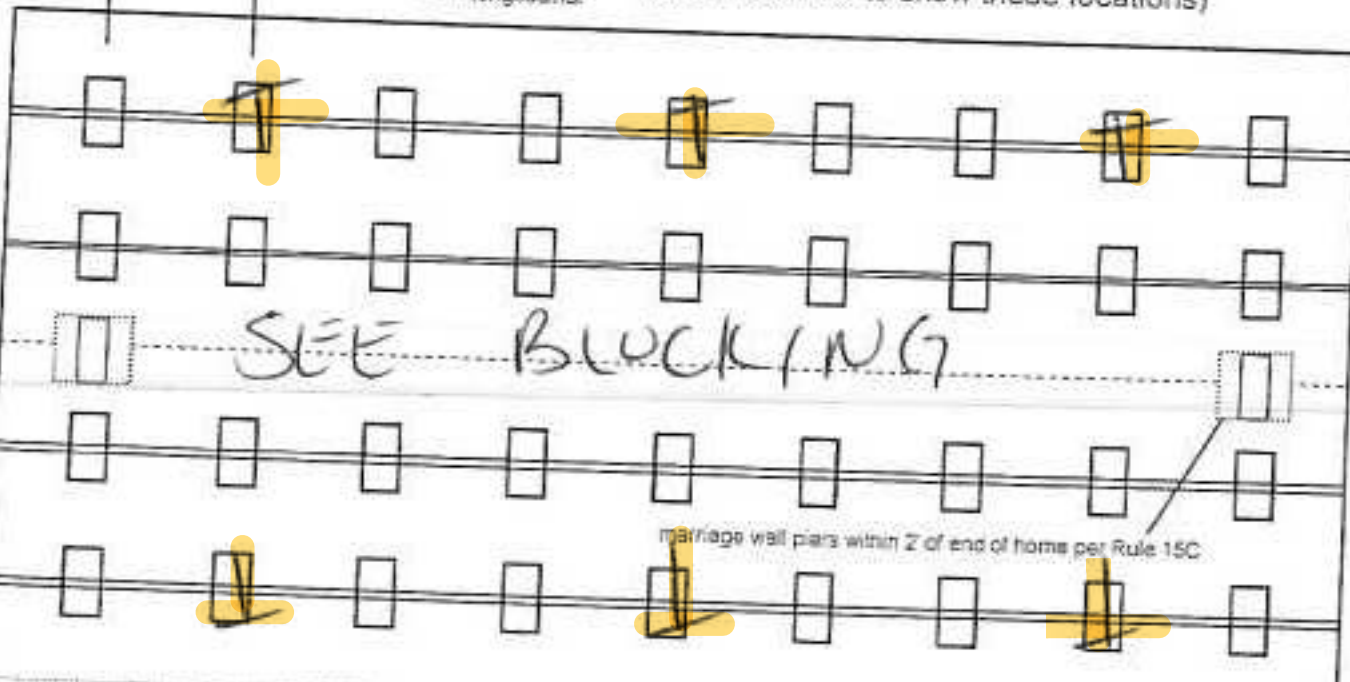
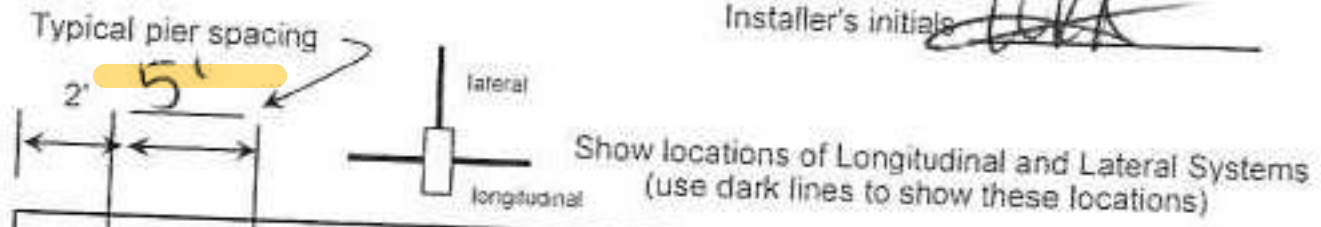

Installer's initials: W.P.

Anthony Islam  
05-31-2022

OWNER SYSTEM



# Mobile Home Permit Worksheet

Application Number: \_\_\_\_\_ Date: \_\_\_\_\_

## POCKET PENETROMETER TEST

The pocket penetrometer tests are rounded down to 150 psf or check here to declare 1000 lb. soil \_\_\_\_\_ without testing.

x 150                      x 150                      x 150

### POCKET PENETROMETER TESTING METHOD

1. Test the perimeter of the home at 6 locations.
2. Take the reading at the depth of the footer.
3. Using 500 lb. increments, take the lowest reading and round down to that increment.

x 150                      x 150                      x 150



## TORQUE PROBE TEST

The results of the torque probe test is 285 inch pounds or check here if you are declaring 5' anchors without testing \_\_\_\_\_. A test showing 275 inch pounds or less will require 5 foot anchors.

**Note:** A state approved lateral arm system is being used and 4 ft. anchors are allowed at the sidewall locations. I understand 5 ft anchors are required at all centerline tie points where the torque test reading is 275 or less and where the mobile home manufacturer may require anchors with 4000 lb holding capacity.

WPA Installer's initials

**ALL TESTS MUST BE PERFORMED BY A LICENSED INSTALLER**

Installer Name William R. Price

Date Tested 4-27-22

### Electrical

Connect electrical conductors between multi-wide units, but not to the main power source. This includes the bonding wire between multi-wide units. Pg.       

### Plumbing

Connect all sewer drains to an existing sewer tap or septic tank. Pg.       

Connect all potable water supply piping to an existing water meter, water tap, or other independent water supply systems. Pg.       

### Site Preparation

Debris and organic material removed 90% yes  
Water drainage: Natural \_\_\_\_\_ Swale \_\_\_\_\_ Pad    Other \_\_\_\_\_

### Fastening multi wide units

Floor: Type Fastener lags Length: \_\_\_\_\_ Spacing: 18"  
Walls: Type Fastener screws Length: \_\_\_\_\_ Spacing: 18"  
Roof: Type Fastener metal screw Length: \_\_\_\_\_ Spacing: 18"  
For used homes a min. 30 gauge, 8" wide, galvanized metal strip will be centered over the peak of the roof and fastened with galv. roofing nails at 2" on center on both sides of the centerline.

### Gasket (weatherproofing requirement)

I understand a properly installed gasket is a requirement of all new and used homes and that condensation, mold, mildew and buckled marriage walls are a result of a poorly installed or no gasket being installed. I understand a strip of tape will not serve as a gasket.

Installer's initials WPA

Type gasket Foam  
Pg.   

Installed:  
Between Floors Yes   
Between Walls Yes   
Bottom of ridgebeam Yes

### Weatherproofing

The bottomboard will be repaired and/or taped. Yes  Pg.         
Siding on units is installed to manufacturer's specifications. Yes   
Fireplace chimney installed so as not to allow intrusion of rain water. Yes

### Miscellaneous

Skirting to be installed. Yes  No \_\_\_\_\_  
Dryer vent installed outside of skirting. Yes  N/A \_\_\_\_\_  
Range downflow vent installed outside of skirting. Yes  N/A \_\_\_\_\_  
Drain lines supported at 4 foot intervals. Yes   
Electrical crossovers protected. Yes   
Other: \_\_\_\_\_

**Installer verifies all information given with this permit worksheet is accurate and true based on the manufacturer's installation instructions and or Rule 15C-1 & 2**

Installer Signature William R. Price Date 4-27-22

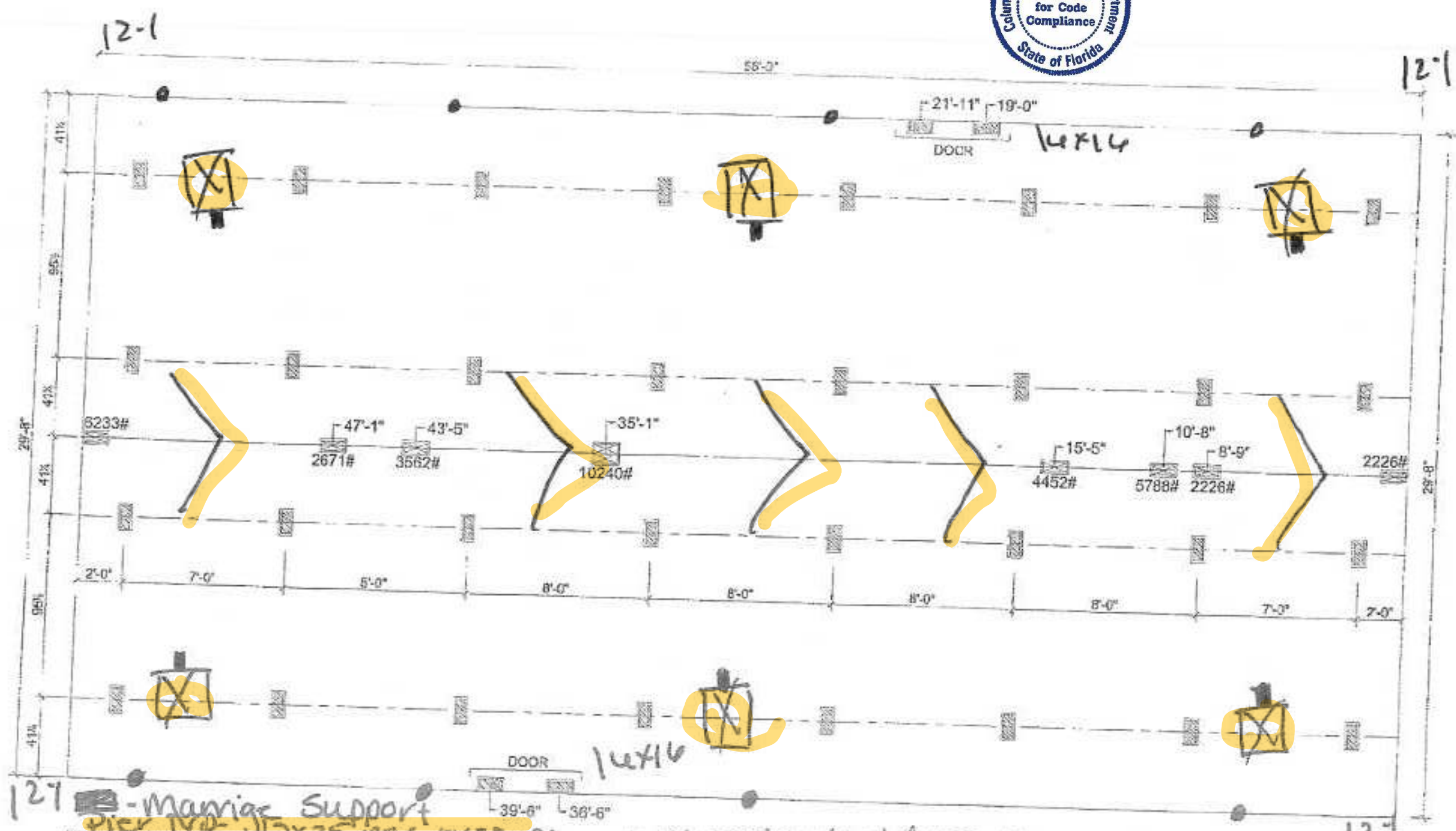

127 **Masonry Support**  
 Pier TYP- 17x25 ABS OR 23x31

**FOUNDATION NOTES:**  
 REFERENCE HOME INSTALLATION MANUAL FOR OPTIONAL PIER SPACING AND LOADING (I.E. FIREPLACES, ETC.)  
 SINGLE STACK PIERS MAX. 36" HIGH; DOUBLE STACK PIERS MAX. 80" HIGH.  
 ALL DIMENSIONS ARE FROM REAR OF HOME UNLESS OTHERWISE NOTED.

**- Tie downs - 48" Anchor 5'4" o/c**

**LIVE OAK HOMES**  
**MODEL: H-3583B-PS**  
**3-BEDROOM / 2-BATH**

**Double Frame Tie - 48" Anchor 5' from end then 12' o/c**

**Support Pier TYP- 17x25 ABS w/ 8x8x16 5' o/c**

\* All perimeter doors - 16x16  
 \* All center line + shallow Anchors 40'

02/19/20

**H-3583B-PS**

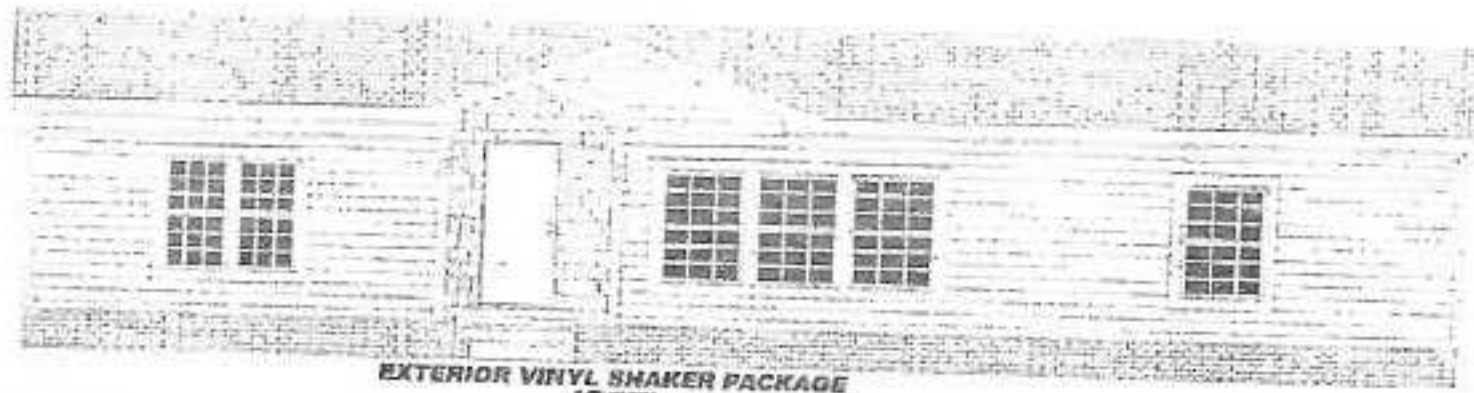

EXTERIOR VINYL SHAKER PACKAGE  
(OPT)

# #10 Blue Ridge

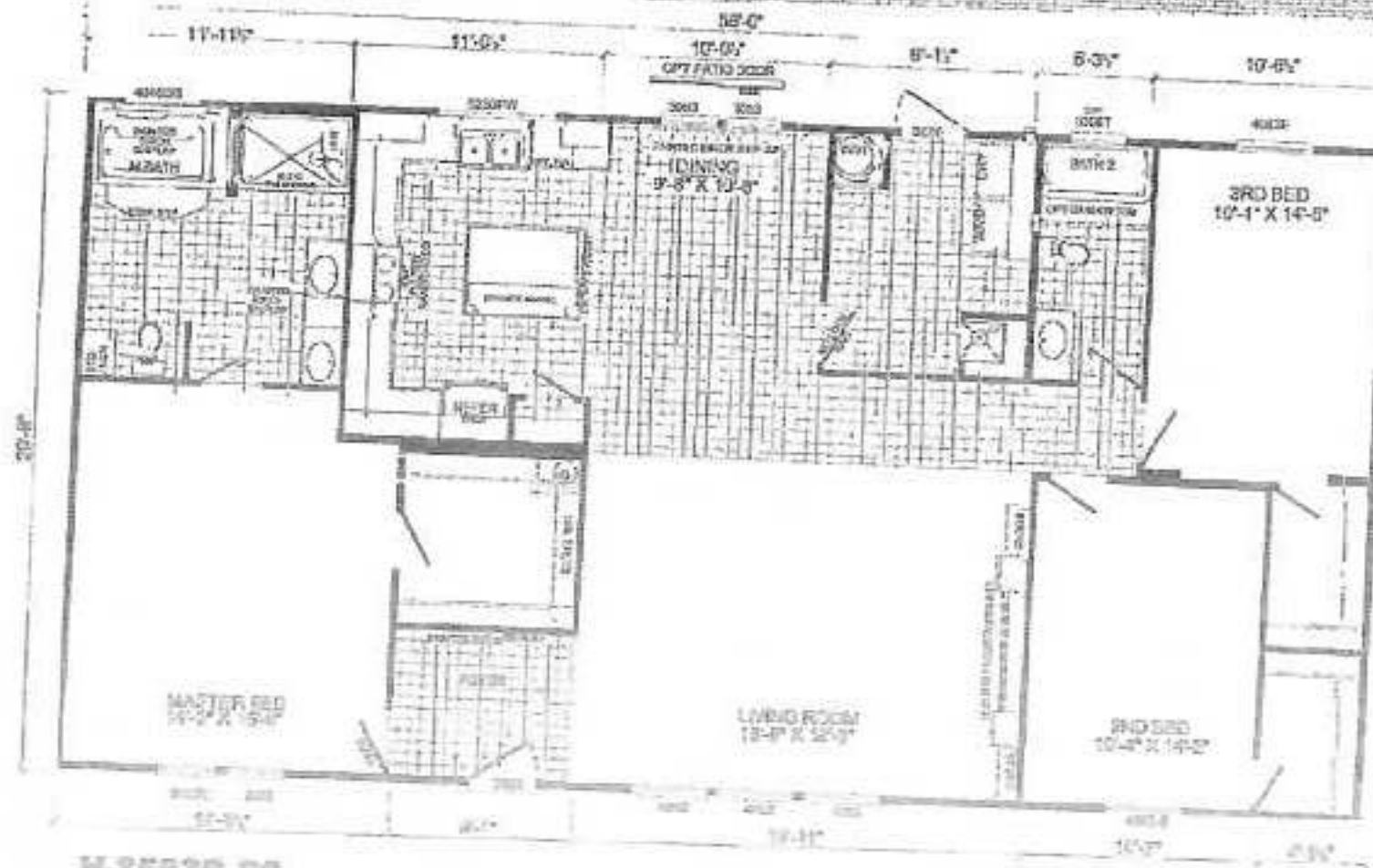
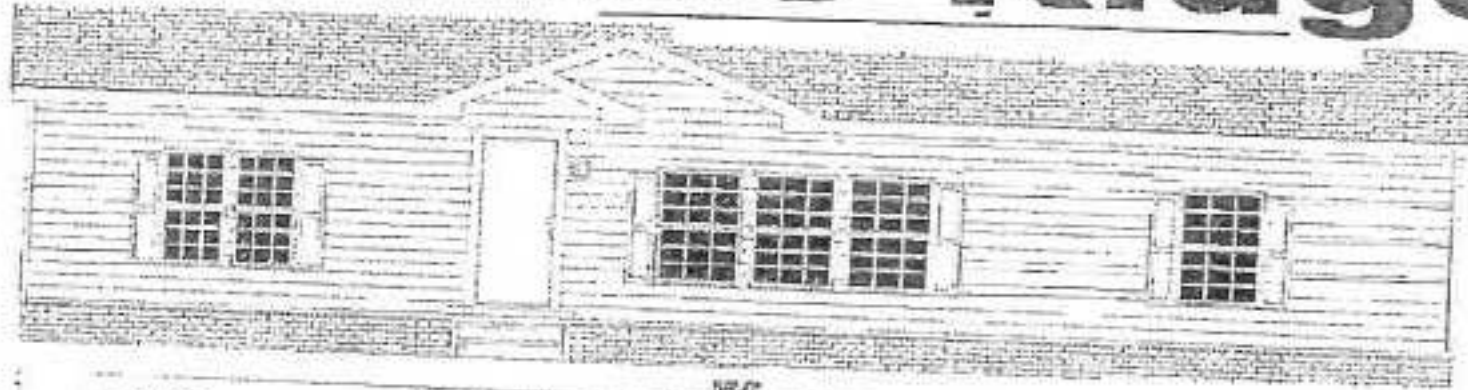

**H-3583B-PS**  
**3-BEDROOM / 2-BATH**  
**32 x 62 - Approx. 1720 Sq. Ft.**

© 2000 Home Depot Construction, Inc. All rights reserved. Home Depot Construction, Inc. is not responsible for any errors or omissions in this document. Home Depot Construction, Inc. is not responsible for any errors or omissions in this document.

Brewer

32x58

Columbia  
WFMA

License Number: IH / 1041936 / 1 Name: WILLIAM R PRICE

Order #: 5270

Label #: 87685

Manufacturer:

(Check Size of Home)

Homeowner:

Year Model:

Single \_\_\_\_\_

Address:

Length & Width:

Double \_\_\_\_\_

City/State/Zip:

Type Longitudinal System:

Triple \_\_\_\_\_

Phone #:

Type Lateral Arm System:

HUD Label #:

Date Installed:

New Home: \_\_\_\_\_ Used Home: \_\_\_\_\_

Soil Bearing / PSF:

Installed Wind Zone:

Data Plate Wind Zone:

Torque Probe / in-lbs:

Note:

Permit #:



STATE OF FLORIDA  
INSTALLATION CERTIFICATION LABEL

87685

LABEL #

DATE OF INSTALLATION

WILLIAM R PRICE

NAME

IH / 1041936 / 1

5270

LICENSE #

ORDER #

CERTIFIES THAT THE INSTALLATION OF THIS MOBILE HOME IS  
IN ACCORDANCE WITH FLORIDA STATUTES 320.8249, 320.8325  
AND RULES OF THE HIGHWAY SAFETY AND MOTOR VEHICLES.

INSTRUCTIONS

PLEASE WRITE DATE OF  
INSTALLATION AND AFFIX  
LABEL NEXT TO HUD LABEL.  
USE PERMANENT INK PEN  
OR MARKER ONLY.  
COMPLETE INFORMATION  
ABOVE AND KEEP ON FILE  
FOR A MINIMUM OF 2 YEARS.  
YOU ARE REQUIRED TO  
PROVIDE COPIES WHEN  
REQUESTED.