



STATE OF FLORIDA
DEPARTMENT OF HEALTH
ONSITE SEWAGE TREATMENT AND DISPOSAL
SYSTEM



E-MAILED

PERMIT #: 12-SC-4085684
APPLICATION #: AP2294279
DATE PAID: _____
FEE PAID: _____
RECEIPT #: _____
DOCUMENT #: PR2377527

CONSTRUCTION PERMIT FOR: OSTDS New
APPLICANT: ELIZABETH**26-0247 WRIGHT
PROPERTY ADDRESS: SW NEWARK Dr Fort White, FL 32038
LOT: 1 BLOCK: _____ SUBDIVISION: 3 Rivers Est U-22
PROPERTY ID #: 01395-000 [SECTION, TOWNSHIP, RANGE, PARCEL NUMBER]
[OR TAX ID NUMBER]

SYSTEM MUST BE CONSTRUCTED IN ACCORDANCE WITH SPECIFICATIONS AND STANDARDS OF SECTION 381.0065, F.S., AND CHAPTER 64E-6, F.A.C. DEPARTMENT APPROVAL OF SYSTEM DOES NOT GUARANTEE SATISFACTORY PERFORMANCE FOR ANY SPECIFIC PERIOD OF TIME. ANY CHANGE IN MATERIAL FACTS, WHICH SERVED AS A BASIS FOR ISSUANCE OF THIS PERMIT, REQUIRE THE APPLICANT TO MODIFY THE PERMIT APPLICATION. SUCH MODIFICATIONS MAY RESULT IN THIS PERMIT BEING MADE NULL AND VOID. ISSUANCE OF THIS PERMIT DOES NOT EXEMPT THE APPLICANT FROM COMPLIANCE WITH OTHER FEDERAL, STATE, OR LOCAL PERMITTING REQUIRED FOR DEVELOPMENT OF THIS PROPERTY.

SYSTEM DESIGN AND SPECIFICATIONS

T [1,050] GALLONS / GPD New Multi-Chambered Septic CAPACITY
A [] GALLONS / GPD N/A CAPACITY
N [] GALLONS GREASE INTERCEPTOR CAPACITY [MAXIMUM CAPACITY SINGLE TANK:1250 GALLONS]
K [] GALLONS DOSING TANK CAPACITY [] GALLONS @ [] DOSES PER 24 HRS #Pumps []
D [500] SQUARE FEET Drainfield SYSTEM
R [] SQUARE FEET N/A SYSTEM
A TYPE SYSTEM: [x] STANDARD [] FILLED [] MOUND []
I CONFIGURATION: [x] TRENCH [] BED []

F LOCATION OF BENCHMARK: Nail with red ribbon in tree near site
I ELEVATION OF PROPOSED SYSTEM SITE [24.50] [INCHES] FT [] ABOVE / BELOW BENCHMARK/REFERENCE POINT
E BOTTOM OF DRAINFIELD TO BE [54.50] [INCHES] FT [] ABOVE / BELOW BENCHMARK/REFERENCE POINT
L
D FILL REQUIRED: [0.00] INCHES EXCAVATION REQUIRED: [] INCHES

O
T
H
E
R
The system is sized for 4 bedrooms with a maximum occupancy of 8 persons (2 per bedroom), for a total estimated flow of 400 gpd.

SPECIFICATIONS BY: (Joshua) Kameron Keen TITLE: CEHP
APPROVED BY: Sean P Havens TITLE: Environmental Specialist II Columbia CHD
DATE ISSUED: 03/30/2026 EXPIRATION DATE: 09/30/2027

FW



STATE OF FLORIDA
DEPARTMENT OF ENVIRONMENTAL PROTECTION
ONSITE SEWAGE TREATMENT AND DISPOSAL
SYSTEM (OSTDS)

PERMIT NO: 26-0247
DATE PAID: 3-18-24
FEE PAID: 310.00
RECEIPT #: 2574279

APPLICATION FOR CONSTRUCTION PERMIT

APPLICATION FOR:

- New System Existing System Holding Tank Innovative
- Repair Abandonment Temporary

APPLICANT: Elizabeth Wright

EMAIL: _____

AGENT: Keen Permitting LLC

TELEPHONE: 352-356-1333

MAILING ADDRESS: 474 NE 628th ST. Old Town, FL. 32680

TO BE COMPLETED BY APPLICANT OR APPLICANT'S AUTHORIZED AGENT. SYSTEMS MUST BE CONSTRUCTED BY A PERSON LICENSED PURSUANT TO 489.105(3)(m) OR 489.552, FLORIDA STATUTES. IT IS THE APPLICANT'S RESPONSIBILITY TO PROVIDE DOCUMENTATION OF THE DATE THE LOT WAS CREATED OR PLATTED (MM/DD/YY) IF REQUESTING CONSIDERATION OF STATUTORY GRANDFATHER PROVISIONS.

PROPERTY INFORMATION

OSTDS REMEDIATION PLAN? IN OUT

LOT: 1 BLOCK: _____ SUBDIVISION: Three Rivers Est. Unit 22 Addition PLATTED: _____

PROPERTY ID #: 01395-000 ZONING: _____ I/M OR EQUIVALENT: Y N

PROPERTY SIZE: 275 ACRES WATER SUPPLY: PRIVATE PUBLIC <=2000GPD >2000GPD

IS SEWER AVAILABLE AS PER 381.0065, FS? Y N DISTANCE TO SEWER: _____ FT

PROPERTY ADDRESS: SW Newark Dr, Ft White

DIRECTIONS TO PROPERTY: TR on US-90 W, TL on FL-247 S, TL on Sand Hill Rd, TL on US-27 S, TR on SW Riverside Ave, TL on Utah Parkway, TR on SW Newark Dr, property on L

BUILDING INFORMATION

RESIDENTIAL COMMERCIAL

Unit No.	Type of Establishment	No. of Bedrooms	Building Area Sqft	Commercial/Institutional System Design Table I, Chapter 62-6, FAC
1	<u>SFR-MH</u>	<u>4</u>	<u>1,813</u>	
2				
3				
4				

Floor/Equipment Drains Other (Specify) _____

SIGNATURE: Homean O'Neil 25-2064 DATE: 3/5/2024

STATE OF FLORIDA
DEPARTMENT OF ENVIRONMENTAL PROTECTION
APPLICATION FOR CONSTRUCTION PERMIT

Permit Application Number 26-2247

PART II - SITEPLAN

Scale: Each block represents 10 feet and 1 inch = 40 feet

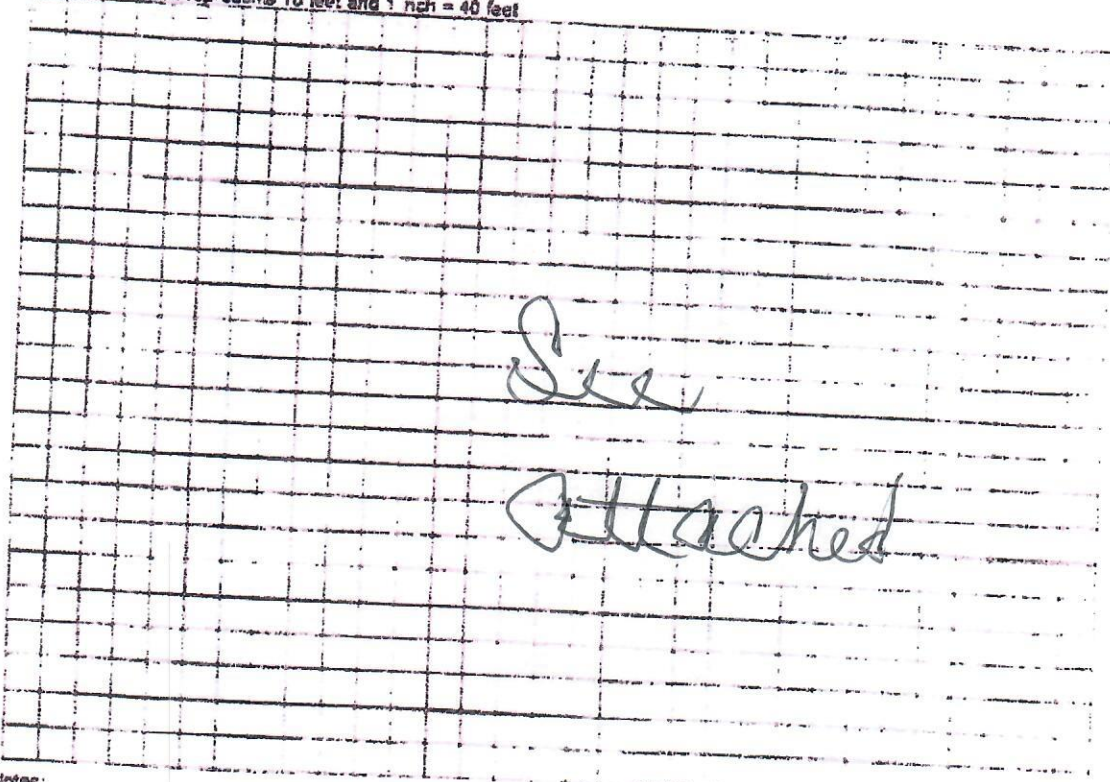

See
Attached

Notes:

Site Plan submitted by: *Thomas Dean* CEHP 25-2064
Plan Approved Not Approved Date 3/30/26
By: *[Signature]* Columbia County Health Department

ALL CHANGES MUST BE APPROVED BY THE COUNTY HEALTH DEPARTMENT

DEP 4015, 06-21-2022 (Obsoletes previous editions which may not be used);
incorporated: 62-6.004, F A C

26-0247



A. Deen
3-5-2004
3-5-20

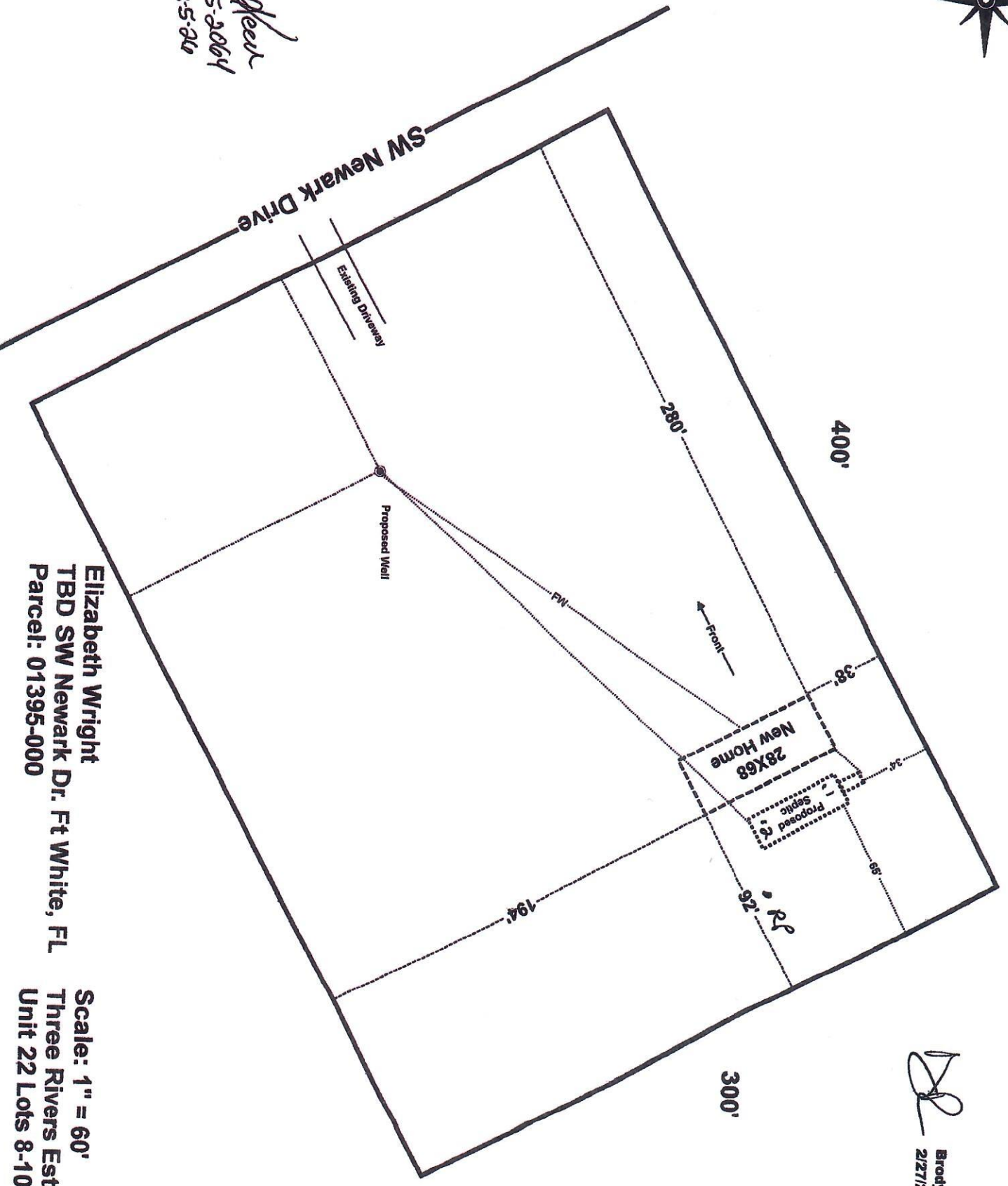

Elizabeth Wright
TBD SW Newark Dr. Ft White, FL
Parcel: 01395-000

Scale: 1" = 60'
Three Rivers Estates
Unit 22 Lots 8-10

Brody Pack
2/27/26