



Mobile Home Permit Worksheet

Installer: Kyle Johnson License # IH1126657

Address of home _____
being installed _____

Manufacturer Destiny Length x width 72 X 28

NOTE: If home is a single wide fill out one half of the blocking plan
If home is a triple or quad wide sketch in remainder of home
I understand Lateral Arm Systems cannot be used on any home (new or used)
where the sidewall ties exceed 5 ft 4 in.

Installer's initials KJ

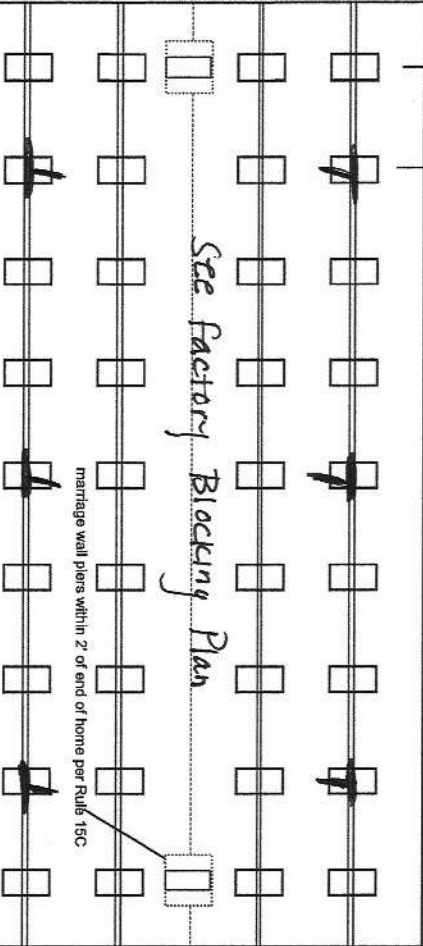
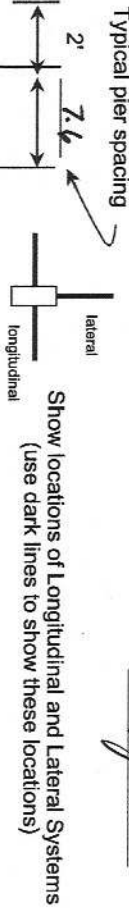

Permit Number: _____ Date: _____

New Home Used Home

Home installed to the Manufacturer's Installation Manual
Home is installed in accordance with Rule 15-C

Single wide Wind Zone II Wind Zone III

Double wide Installation Decal # 128943

Triple/Quad Serial # _____

PIER SPACING TABLE FOR USED HOMES

Load bearing capacity	Footer size (sq in)	18 1/2" x 18 (342)	20" x 20" (400)	22" x 22" (484)*	24" X 24" (576)*	26" x 26" (676)
1000 psf	3'	4'	5'	6'	7'	8'
1500 psf	4'6"	6'	7'	8'	8'	8'
2000 psf	6'	8'	8'	8'	8'	8'
2500 psf	7'6"	8'	8'	8'	8'	8'
3000 psf	8'	8'	8'	8'	8'	8'
3500 psf	8'	8'	8'	8'	8'	8'

*Interpolated from Rule 15C-1 pier spacing table.

PIER PAD SIZES

I-beam pier pad size 23.5 X 31.5

Perimeter pier pad size or 17.5 X 25.5
Oliver 1055-11 Overlapper on doors +
Other pier pad sizes _____
(required by the mfg.) _____

Draw the approximate locations of marriage wall openings 4 foot or greater. Use this symbol to show the piers.

List all marriage wall openings greater than 4 foot and their pier pad sizes below.

Opening _____ Pier pad size _____

See factory

Blocking Plan

TIEDOWN COMPONENTS

Longitudinal Stabilizing Device (LSD) _____

Manufacturer _____

Longitudinal Stabilizing Device w/ Lateral Arms _____

Manufacturer Oliver 1101 ✓

POPULAR PAD SIZES

Pad Size	Sq In
16 x 16	256
16 x 18	288
18.5 x 18.5	342
16 x 22.5	360
17 x 22	374
13 1/2 x 26 1/2	348
20 x 20	400
17 3/16 x 25 3/16	441
17 1/2 x 25 1/2	446
24 x 24	576
26 x 26	676

ANCHORS _____

FRAME TIES _____

within 2' of end of home spaced at 5' 4" oc

OTHER TIES _____

Number _____

Sidewall _____

Longitudinal _____

Marriage Wall _____

Shear Wall _____



Mobile Home Permit Worksheet

POCKET PENETROMETER TEST

The pocket penetrometer tests are rounded down to _____ psf or check here to declare 1000 lb. soil without testing.

X _____ X _____ X _____

POCKET PENETROMETER TESTING METHOD

1. Test the perimeter of the home at 6 locations.
2. Take the reading at the depth of the footer.
3. Using 500 lb. increments, take the lowest reading and round down to that increment.

X _____ X _____ X _____

TORQUE PROBE TEST

The results of the torque probe test is _____ inch pounds or check here if you are declaring 5' anchors without testing Assured. A test showing 275 inch pounds or less will require 5' anchors.

Note: A state approved lateral arm system is being used and 4 ft. anchors are allowed at the sidewall locations. I understand 5' anchors are required at all centerline the points where the torque test reading is 275 or less and where the mobile home manufacturer may require anchors with 4000 lb. holding capacity.

Installer's initials KJ

ALL TESTS MUST BE PERFORMED BY A LICENSED INSTALLER

Installer Name Kyle Johnson

Date Tested Assured Allver 1101V Uses 4's Anchors

ELECTRICAL

Connect electrical conductors between multi-wide units, but not to the main power source. This includes the bonding wire between multi-wide units. Pg. _____

PLUMBING

Connect all sewer drains to an existing sewer tap or septic tank. Pg. _____
Connect all potable water supply piping to an existing water meter, water tap, or other independent water supply systems. Pg. _____

Permit Number: _____

Date: _____

Site Preparation

Debris and organic material removed _____
Water drainage: Natural _____ Swale _____ Pad Other _____

Fastening multi wide units

Floor- Type Fastener: 145 Length: 7 Spacing: 20
 Walls- Type Fastener: 145 Length: 4 Spacing: 10
 Roof- Type Fastener: 145 Length: 7 Spacing: 20

For used homes a min. 30 gauge, 8" wide, galvanized metal strip will be centered over the peak of the roof and fastened with galv. roofing nails at 2" on center on both sides of the centerline.

Gasket (weatherproofing requirement)

I understand a properly installed gasket is a requirement of all new and used homes and that condensation, mold, mildew and buckled marriage walls are a result of a poorly installed or no gasket being installed. I understand a strip of tape will not serve as a gasket.

Installer's initials KJ

Type gasket: MAKING foam
Pg. _____

Installed:

Between Floors: _____ Yes No _____
 Between Walls: _____ Yes No _____
 Bottom of ridge beam: _____ Yes No _____

Weatherproofing

The bottom board will be repaired and/or taped. _____ Yes No _____
Siding on units is installed to manufacturer's specifications. _____ Yes No _____
Fireplace chimney installed so as not to allow intrusion of rain water. _____ Yes No _____

Miscellaneous

Skirting to be installed. _____ Yes No _____ N/A _____
 Dryer vent installed outside of skirting. _____ Yes No _____ N/A _____
 Range downflow vent installed outside of skirting. _____ Yes No _____ N/A _____
 Drain lines supported at 4' intervals. _____ Yes No _____ N/A _____
 Electrical crossovers protected. _____ Yes No _____ N/A _____
 Other: _____

Installer verifies all information given with this permit worksheet is accurate and true based on the manufacturer's installation instructions and or Rule 15C-1 & 2

Installer's Signature Kyle Johnson Date 4/2/26

Cindy

Split A/C
LVT

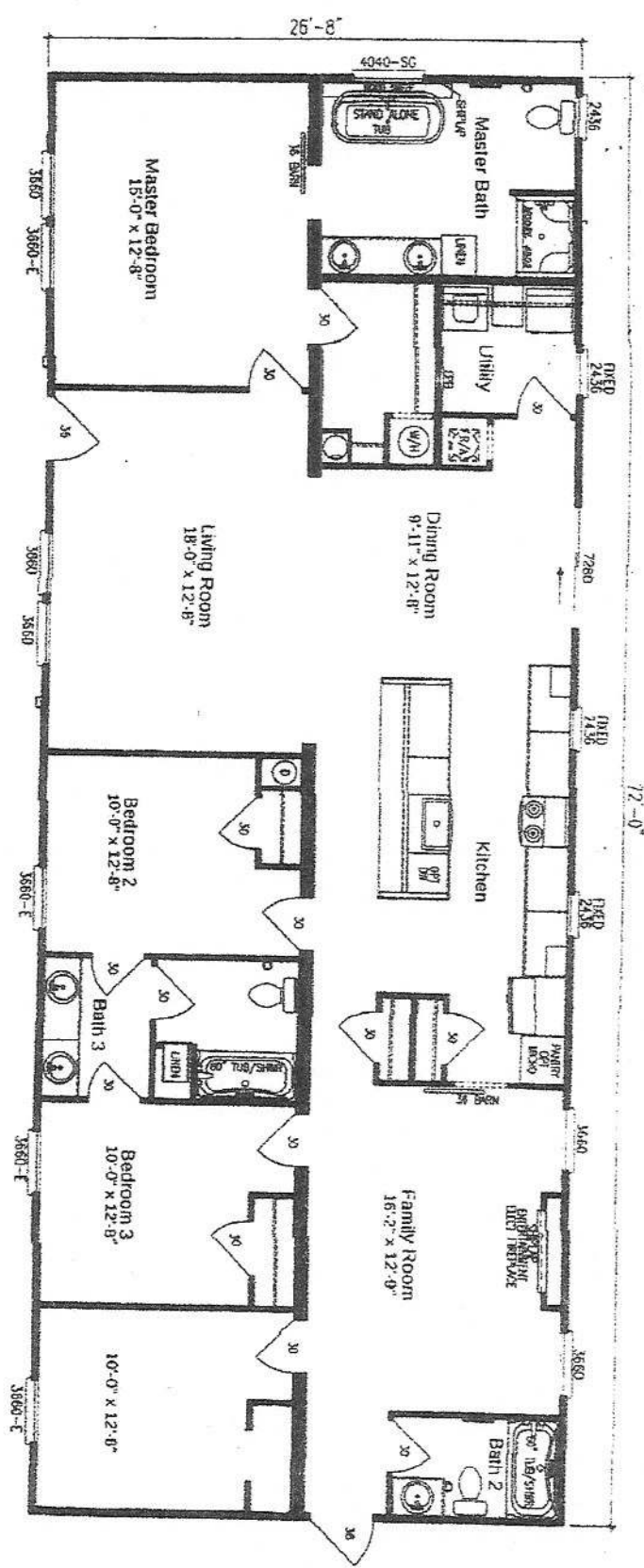

MODEL: 290LY28724A BR. ~ 3 BA.
28'-0" X 72'-0" ~ 1920 SQ. FT.

SOIL BEARING LOAD 1000LBS
 1500LBS=16"x16" ABS FOOTER
 3000LBS=17.5"x25.5" ABS FOOTER

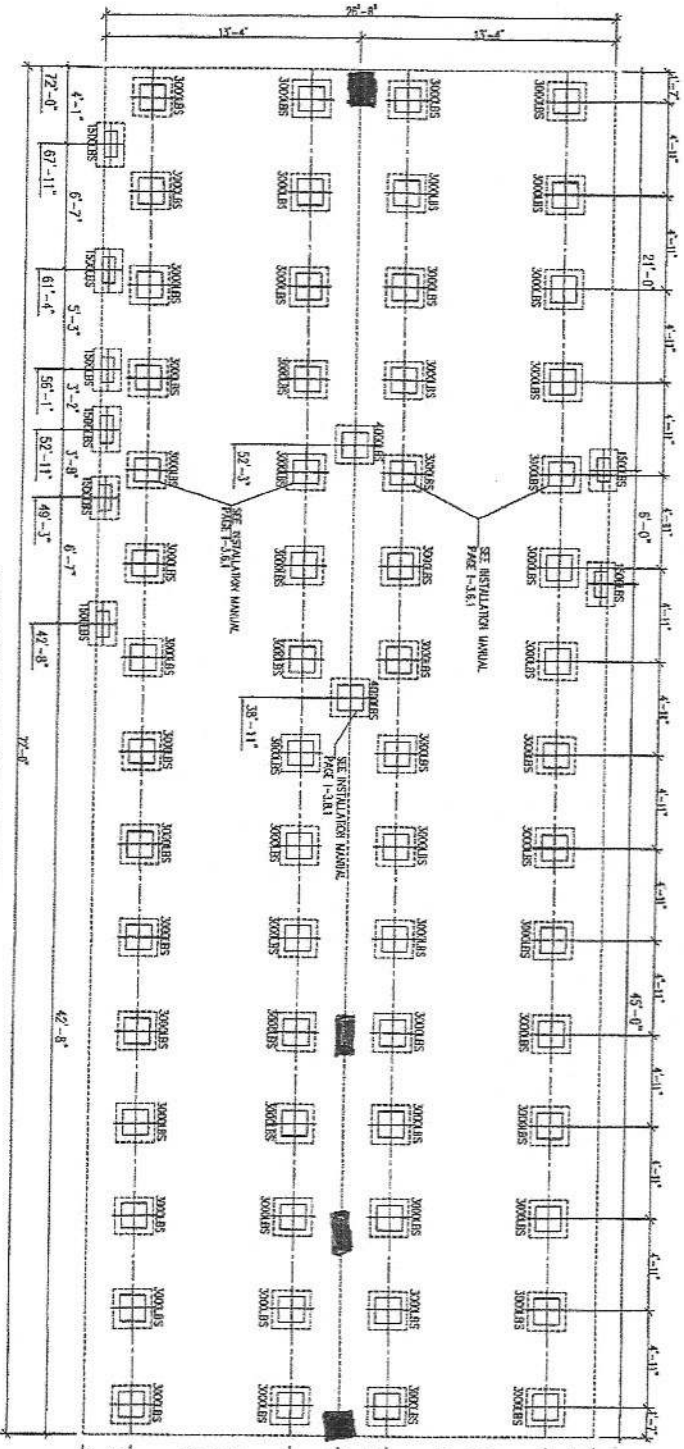

NOTE: SEE 1-3.2
 INSTALLATION MANUAL

PIEDestal SIZE (SQ. FT.)	MAXIMUM SPAN BETWEEN PIERS UNDER I-BEAMS (FEET)		MAXIMUM CLEAR SPAN FOR MAINLINE SUPPORTS (FEET)	
	SINGLE WIRE	DOUBLE WIRE	SINGLE WIRE	DOUBLE WIRE
16'x18.5"	3.00	3.30	16'x18.5"	2.00
17.5'x25.5"	4.00	4.45	17.5'x25.5"	2.00
21'x29"	4.80	5.25	21'x29"	2.00
23.25'x31.25"	4.80	5.25	23.25'x31.25"	2.00
18'x18.5"	2.35	2.60	18'x18.5"	1.78
18.5'x18.5"	2.35	2.60	18.5'x18.5"	2.35
20'x20"	2.78	3.03	20'x20"	2.78
24'x24"	4.00	4.25	24'x24"	4.00

PIEDestal SIZE (SQ. FT.)	MAXIMUM SPAN BETWEEN PIERS UNDER I-BEAMS (FEET)		MAXIMUM CLEAR SPAN FOR MAINLINE SUPPORTS (FEET)	
	SINGLE WIRE	DOUBLE WIRE	SINGLE WIRE	DOUBLE WIRE
16'x18.5"	3.00	3.30	16'x18.5"	2.00
17.5'x25.5"	4.00	4.45	17.5'x25.5"	2.00
21'x29"	4.80	5.25	21'x29"	2.00
23.25'x31.25"	4.80	5.25	23.25'x31.25"	2.00
18'x18.5"	2.35	2.60	18'x18.5"	1.78
18.5'x18.5"	2.35	2.60	18.5'x18.5"	2.35
20'x20"	2.78	3.03	20'x20"	2.78
24'x24"	4.00	4.25	24'x24"	4.00

THESE LETTERS SHALL IDENTIFY THAT ABS FOUNDATION PADS MANUFACTURED BY OLIVER TECHNOLOGIES, INC. MAY BE USED IN THE LIEU OF POURED CONCRETE FOOTINGS AS A SUPPORT FOR SINGLE & DOUBLE STAKED FOUNDATION PIERS PROVIDED THE FOLLOWING CRITERIA ARE MET:

1. THE ABS PADS MUST BE INSTALLED PER OLIVER TECHNOLOGIES INSTALLATION INSTRUCTIONS.
2. THE PIER LOADS APPLIED TO THE ABS PADS MAY NOT EXCEED THE VALUES NOTED IN THE CHART BELOW.
3. THE ABS PADS MAY BE USED TO SUPPORT A CONTINUOUS FOUNDATION WALL. THE PADS MAY ONLY BE USED FOR INDIVIDUAL FOUNDATION PIERS.
4. ABS PADS MAY BE COINTEGRATED TO COVER A LARGER AREA IN THIS CASE THE MAX. ALLOWABLE LOADS SHALL BE DETERMINED AS WELL.
5. IF THE REQUIREMENTS OF DESTINY HOLD INSTALLATION MANUAL CONTRADICT WITH THE REQUIREMENTS OF THE OLIVER TECHNOLOGIES INSTALLATION MANUAL THE MORE STRINGENT REG. SHALL BE USED.

DESTINY HOMES

ABS FOUNDATION PLAN

28X72 4BR-3BA

DESIGNER: JERRY BENION

DATE: 08/18/2023

SHEET: 1-C17

PRODUCT: LIFESTYLE

MODEL NO.: 290L Y28724A

90 SQ. FT. 1920 SQ. FT.

License Number: IH / 1126657 / 1 Name: KYLE JOHNSON

Order #: 6984	Label #: 128943	Manufacturer:	(Check Size of Home)
Homowner:		Year Model:	Single _____
Address:		Length & Width:	Double _____
City/State/Zip:		Type Longitudinal System:	Triple _____
Phone #:		Type Lateral Arm System:	HUD Label #:
Date Installed:		New Home: _____ Used Home: _____	Soil Bearing / PSF:
Installed Wind Zone:		Data Plate Wind Zone:	Torque Probe / in-lbs:
			Permit #:

Note:

STATE OF FLORIDA
INSTALLATION CERTIFICATION LABEL

128943

LABEL #

DATE OF INSTALLATION

KYLE JOHNSON

NAME

IH / 1126657 / 1

6984

LICENSE #

ORDER #

CERTIFIES THAT THE INSTALLATION OF THIS MOBILE HOME IS
IN ACCORDANCE WITH FLORIDA STATUTES 320.8249, 320.8325
AND RULES OF THE HIGHWAY SAFETY AND MOTOR VEHICLES.

INSTRUCTIONS

PLEASE WRITE DATE OF
INSTALLATION AND AFFIX
LABEL NEXT TO HUD LABEL.
USE PERMANENT INK PEN
OR MARKER ONLY.
COMPLETE INFORMATION
ABOVE AND KEEP ON FILE
FOR A MINIMUM OF 2 YEARS.
YOU ARE REQUIRED TO
PROVIDE COPIES WHEN
REQUESTED.