

# Mobile Home Permit Worksheet



Installer: Rusty L. Hall License # 141236214  
 Address of home being installed: 423 SW Precision Loop  
Lake City  
 Manufacturer: Line Oak Length x width: 20x22

NOTE: If home is a single wide fill out one half of the blocking plan  
 If home is a triple or quad wide sketch in remainder of home  
 I understand Lateral Arm Systems cannot be used on any home (new or used)  
 where the sidewall ties exceed 5 ft 4 in.

Installer's initials: RLH

Typical pier spacing

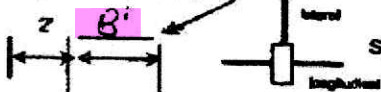

Show locations of Longitudinal and Lateral Systems (use dark lines to show these locations)

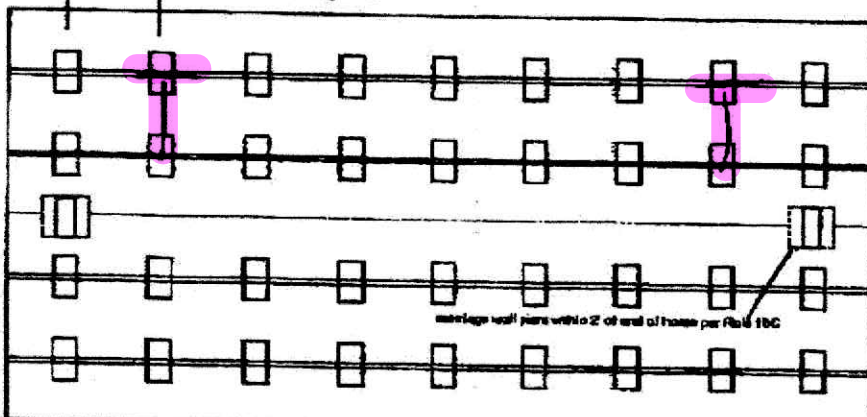

Permit Number: \_\_\_\_\_ Date: \_\_\_\_\_

New Home  Used Home   
 Home installed to the Manufacturer's Installation Manual   
 Home is installed in accordance with Rule 15-C   
 Single wide  Wind Zone II  Wind Zone III   
 Double wide  Installation Decal # 127321  
 Triple/Quad  Serial # Older

### PIER SPACING TABLE FOR USED HOMES

Load bearing capacity	Footer size (sq ft)	16' x 16' (256)	18 1/2' x 18 1/2' (342)	20' x 20' (400)	22' x 22' (484)	24' x 24' (576)	26' x 26' (676)
1000 plf	3'	6'	7'	8'	9'	10'	11'
1500 plf	4'	8'	9'	10'	11'	12'	13'
2000 plf	5'	10'	11'	12'	13'	14'	15'
2500 plf	6'	12'	13'	14'	15'	16'	17'
3000 plf	7'	14'	15'	16'	17'	18'	19'
3500 plf	8'	16'	17'	18'	19'	20'	21'

\*Interpolated from Rule 15C-1 pier spacing table.

### PIER PAD SIZES

I-beam pier pad size: 12.5 x 22.5  
 Perimeter pier pad size: 11' x 11'  
 Other pier pad sizes (required by the mfg.): 16' x 16'

Draw the approximate locations of marriage wall openings 4 foot or greater. Use this symbol to show the piers.

List all marriage wall openings greater than 4 foot and their pier pad sizes below.

Opening	Pier pad size
<u>11'</u>	<u>20x20</u>

### TIEDOWN COMPONENTS

Longitudinal Stabilizing Device (LSD)  
 Manufacturer: \_\_\_\_\_  
 Longitudinal Stabilizing Device w/ Lateral Arms  
 Manufacturer: Oliver Tool

### POPULAR PAD SIZES

Pad Size	Sq ft
16 x 16	256
18 x 18	324
18.5 x 18.5	342
18 x 22.5	400
17 x 22	374
13.5 x 28.5	385
20 x 20	400
17.5 x 25.5	447
17.5 x 25.5	448
24 x 24	576
26 x 26	676

4 ft  5 ft

ANCHORS

FRAME TIES

within 2' of end of home spaced at 5' 4" oc

### OTHER TIES

Sidewall Number: 60  
 Longitudinal \_\_\_\_\_  
 Marriage Wall \_\_\_\_\_  
 Shear Wall \_\_\_\_\_



# Mobile Home Permit Worksheet

## POCKET PENETROMETER TEST

The pocket penetrometer tests are rounded down to 1,000 psi or check here to declare 1000 lb. soil \_\_\_\_\_ without testing.

X 1 X \_\_\_\_\_ X \_\_\_\_\_

### POCKET PENETROMETER TESTING METHOD

1. Test the perimeter of the home at 6 locations.
2. Take the reading at the depth of the footer.
3. Using 500 lb. increments, take the lowest reading and round down to that increment.

X \_\_\_\_\_ X \_\_\_\_\_ X \_\_\_\_\_

## TORQUE PROBE TEST

The results of the torque probe test is 2145 pounds or check here if you are declaring 5' anchors without testing \_\_\_\_\_ A test showing 275 inch pounds or less will require 5' anchors.

Note: A state approved lateral arm system is being used and 4 ft. anchors are allowed at the sidewall locations. I understand 5' anchors are required at all centerline tie points where the torque test reading is 275 or less and where the mobile home manufacturer may require anchors with 4000 lb. holding capacity.

Installer's initials RLK

ALL TESTS MUST BE PERFORMED BY A LICENSED INSTALLER

Installer Name Brian K. Keel

Date Tested 3-5-26

## ELECTRICAL

Connect electrical conductors between multi-wide units, but not to the main power source. This includes the bonding wire between multi-wide units. Pg. 15C1

## PLUMBING

Connect all sewer drains to an existing sewer tap or septic tank. Pg. 15C1

Connect all potable water supply piping to an existing water meter, water tap, or other independent water supply systems. Pg. 15C1

Permit Number: \_\_\_\_\_ Date: \_\_\_\_\_

## Site Preparation

D debris and organic material removed   
Water drainage: Natural \_\_\_\_\_ Swale \_\_\_\_\_ Pad  Other \_\_\_\_\_

## Fastening multi-wide units

Floor- Type Fastener: LAGS Length: 6" Spacing: 20"

Walls- Type Fastener: SLIP Length: 4" Spacing: 24"

Roof- Type Fastener: SLIP Length: 4" Spacing: 48"

For used homes a min. 30 gauge, 8" wide, galvanized metal strip will be centered over the peak of the roof and fastened with galv. roofing nails at 2' on center on both sides of the centerline.

## Gasket (weatherproofing requirement)

I understand a properly installed gasket is a requirement of all new and used homes and that condensation, mold, mildew and buckled marriage walls are a result of a poorly installed or no gasket being installed. I understand a strip of tape will not serve as a gasket.

Installer's initials RLK

Type gasket foam installed:  
Pg. 15C1 Between Floors  Yes  
Between Walls  Yes  
Bottom of ridge beam  Yes

## Weatherproofing

The bottom board will be repaired and/or taped. \_\_\_\_\_ Yes  Pg. 15C1  
Siding on units is installed to manufacturer's specifications. \_\_\_\_\_ Yes   
Fireplace chimney installed so as not to allow infusion of rain water. \_\_\_\_\_ Yes

## Miscellaneous

Skirting to be installed. \_\_\_\_\_ Yes  No \_\_\_\_\_ N/A  
Dryer vent installed outside of skirting. \_\_\_\_\_ Yes  No \_\_\_\_\_ N/A  
Range downflow vent installed outside of skirting. \_\_\_\_\_ Yes  No \_\_\_\_\_ N/A  
Drain lines supported at 4' intervals. \_\_\_\_\_ Yes  No \_\_\_\_\_ N/A  
Electrical crossovers protected. \_\_\_\_\_ Yes  No \_\_\_\_\_ N/A  
Other: \_\_\_\_\_

Installer verifies all information given with this permit worksheet is accurate and true based on the manufacturer's installation instructions and or Rule 15C-1 & 2

Installer's Signature [Signature]

Date 3-5-26



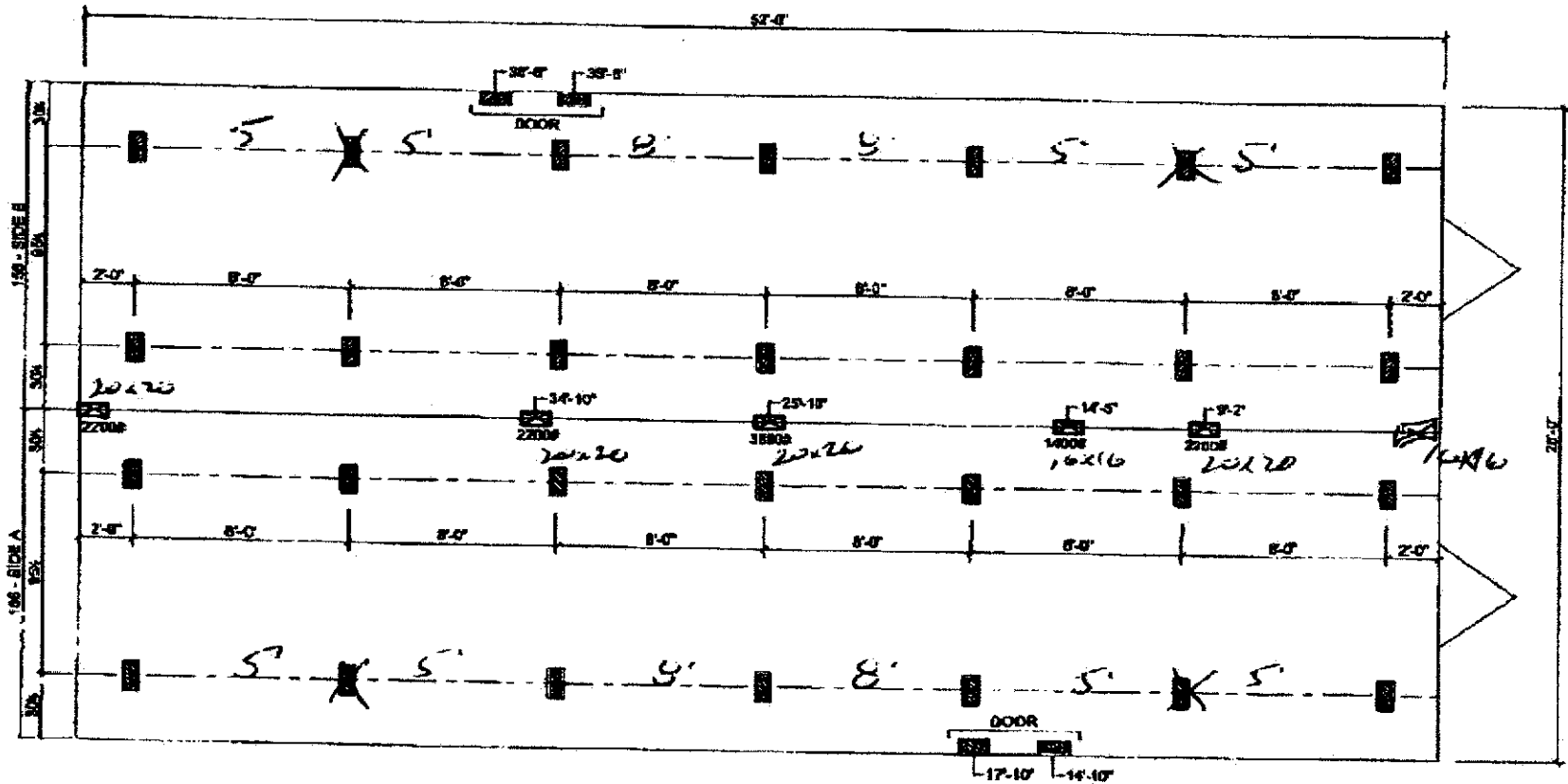

- MARRIAGE LINE OPENING SUPPORT PIER/TYP.
- SUPPORT PIER/TYP

**FOUNDATION NOTES:**

- THIS DRAWING IS DESIGNED FOR THE STANDARD WIND ZONE AND IS TO BE USED IN CONJUNCTION WITH THE INSTALLATION MANUAL AND ITS SUPPLEMENTS.
- FOOTINGS ARE SHOWN FOR EXAMPLE ONLY QUANTITY AND SPACING MAY VARY BASED ON PAD TYPE, SOIL CONDITION, ETC.
- FOOTINGS ARE REQUIRED AT SUPPORT POSTS, SEE INSTALLATION MANUAL FOR REQUIREMENTS.

1028/23



**Live Oak Homes**  
**MODEL: L-2523C - 28 X 52 (BOX)**  
**3-BEDROOM / 2-BATH**

**(95-1/2" I-BEAM SPACING)**

**L-2523C**

License Number: IH / 1038219 / 1 Name: RUSTYL KNOWLES

Order #: 6922	Label #: 127381	Manufacturer:	(Check Size of Home)
Homeowner:	Year Model:		Single _____
Address:	Length & Width:		Double _____
City/State/Zip:	Type Longitudinal System:		Triple _____
Phone #:	Type Lateral Arm System:		HUD Label #:
Date Installed:	New Home: _____ Used Home: _____		Soil Bearing / PSF:
Installed Wind Zone:	Data Plate Wind Zone:		Torque Probe / in-lbs:
			Permit #:

Note:



STATE OF FLORIDA INSTALLATION CERTIFICATION LABEL	
127381	
LABEL #	DATE OF INSTALLATION
RUSTYL KNOWLES	
NAME	
IH / 1038219 / 1	6922
LICENSE #	ORDER #
CERTIFIES THAT THE INSTALLATION OF THIS MOBILE HOME IS IN ACCORDANCE WITH FLORIDA STATUTES 320.8249, 320.8325 AND RULES OF THE HIGHWAY SAFETY AND MOTOR VEHICLES.	

**INSTRUCTIONS**

PLEASE WRITE DATE OF INSTALLATION AND AFFIX LABEL NEXT TO HUD LABEL. USE PERMANENT INK PEN OR MARKER ONLY. COMPLETE INFORMATION ABOVE AND KEEP ON FILE FOR A MINIMUM OF 2 YEARS. YOU ARE REQUIRED TO PROVIDE COPIES WHEN REQUESTED.

# THE CURRY

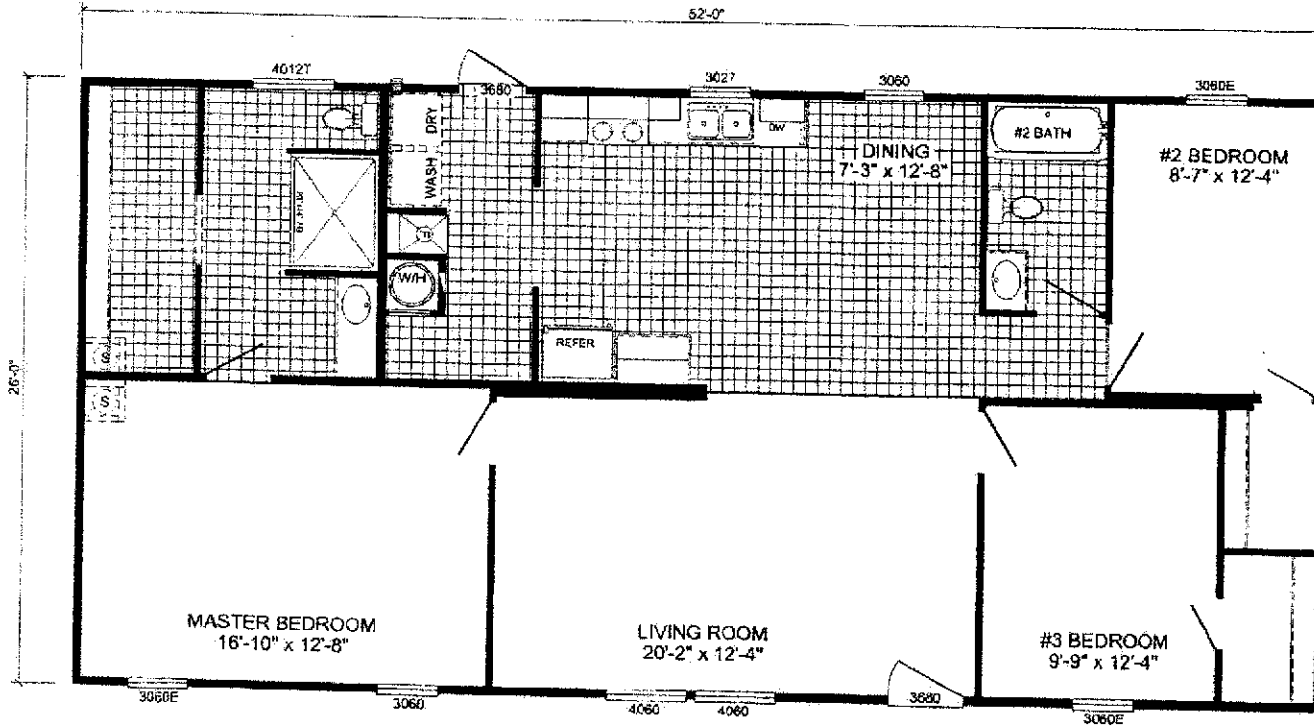
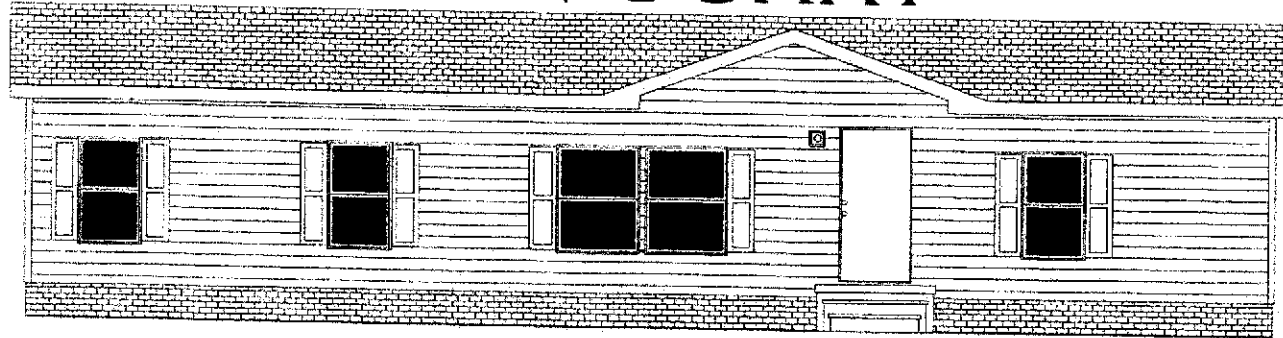

**L-2523C - RUNNER SS**  
**3-BEDROOM / 2-BATH**  
**28 x 56 - Approx. 1352 Sq. Ft.**

*Runner* **SS**

Date: 03/21/24

\* All room dimensions include closets and square footage figures are approximate.  
 \* Live Oak Homes reserves the right to change product offering at any time.