

COLUMBIA COUNTY PERMIT WORKSHEET

These worksheets must be completed and signed by the installer.

Submit the originals with the packet.

Installer Malik Williams License # 1153065

911 Address where home is being installed: 4786 SW OLD WIRE RD, FORT WHITE

Manufacturer Champion Length x width 28 x 64

NOTE: If home is a single wide fill out one half of the blocking plan if home is a triple or quad wide sketch in remainder of home

I understand Lateral Arm Systems cannot be used on any home (new or used) where the sidewall ties exceed 5 ft 4 in.

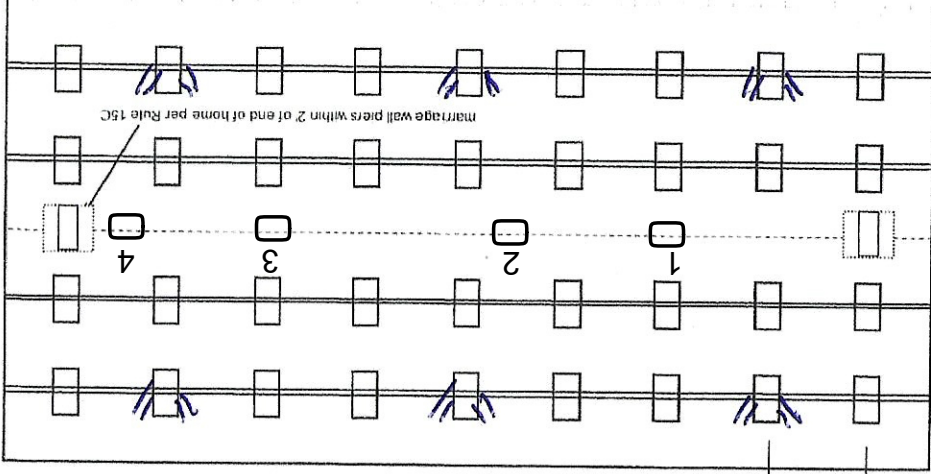
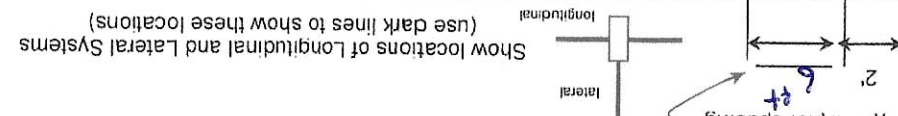

Longitudinal Stabilizing Device (LSD) Manufacturer oliver tech
 Longitudinal Stabilizing Device w/ Lateral Arms Manufacturer

TIEDOWN COMPONENTS

Opening	384
Pier pad size	182
	23x31
	24x24

List all marriage wall openings greater than 4 foot and their pier pad sizes below.
 Draw the approximate locations of marriage wall openings 4 foot or greater. Use this symbol to show the piers.
 Other pier pad sizes (required by the mfg.)
 Perimeter pier pad size
 I-beam pier pad size

PIER PAD SIZES

Load bearing size (sq in)	Footer size (sq in)	1000 psf	1500 psf	2000 psf	2500 psf	3000 psf	3500 psf
16" x 16" (256)	16" x 16" (256)	3'	4'	5'	6'	7'	8'
18 1/2" x 18"	18 1/2" x 18" (342)	4'	5'	6'	7'	8'	8'
20" x 20" (400)	20" x 20" (400)	5'	6'	7'	8'	8'	8'
22" x 22" (484)	22" x 22" (484)	6'	7'	8'	8'	8'	8'
24" x 24" (576)	24" x 24" (576)	7'	8'	8'	8'	8'	8'
26" x 26" (676)	26" x 26" (676)	8'	8'	8'	8'	8'	8'

* Interpolated from Rule 15C-1 pier spacing table.

PIER SPACING TABLE FOR USED HOMES

Home installed to the Manufacturer's Installation Manual Used Home

Home is installed in accordance with Rule 15-C

Single wide Double wide Triple/Quad

Wind Zone II Wind Zone III

Installation Decal # _____ Serial # _____

ANCHORS

Sq In	256
Pad Size	16 x 16
	288
	342
	360
	374
	348
	400
	441
	446
	446
	576
	676

FRAME TIES

within 2' of end of home spaced at 5' 4" oc

OTHER TIES

Number _____
 Sidewall _____
 Longitudinal _____
 Marriage wall _____
 Shearwall _____

Site Preparation

Debris and organic material removed Swale Pad Other

Water drainage: Natural Swale Pad Other

Fastening multi wide units

	Type Fastener:	Length:	Spacing:
Floor:	lags	8" <input checked="" type="checkbox"/>	12" <input checked="" type="checkbox"/>
Walls:	lags	5" <input checked="" type="checkbox"/>	16" <input checked="" type="checkbox"/>
Roof:	lags	10" <input checked="" type="checkbox"/>	16" <input checked="" type="checkbox"/>

For used homes a min. 30 gauge, 8" wide, galvanized metal strip will be centered over the peak of the roof and fastened with galv. roofing nails at 2" on center on both sides of the centerline.

Gasket (weatherproofing requirement)

I understand a properly installed gasket is a requirement of all new and used homes and that condensation, mold, mildew and buckled marriage walls are a result of a poorly installed or no gasket being installed. I understand a strip of tape will not serve as a gasket.

Installer's initials: M S W

Type gasket: Roll Pg. _____

Installed: Between Floors Yes Between Walls Yes Bottom of ridgebeam Yes

Weatherproofing

The bottomboard will be repaired and/or taped. Yes Pg. _____

Siding on units is installed to manufacturer's specifications. Yes

Replace chimney installed so as not to allow intrusion of rain water. Yes

Miscellaneous

Skirting to be installed. Yes No

Dryer vent installed outside of skirting. Yes N/A

Range downflow vent installed outside of skirting. Yes N/A

Drain lines supported at 4 foot intervals. Yes

Electrical crossovers protected. Yes

Other: _____

Installer verifies all information given with this permit worksheet is accurate and true based on the

Installer Signature: Maria Williams Date: 5/3/28

POCKET PENETROMETER TEST

The pocket penetrometer tests are rounded down to _____ psf or check here to declare 1000 lb. soil _____ without testing.

x/1500 x/1500 x/1500

POCKET PENETROMETER TESTING METHOD

1. Test the perimeter of the home at 6 locations.
2. Take the reading at the depth of the footer.
3. Using 500 lb. increments, take the lowest reading and round down to that increment.

x/1500 x/1500 x/1500

TORQUE PROBE TEST

The results of the torque probe test is 285 inch pounds or check here if you are declaring 5' anchors without testing. A test showing 275 inch pounds or less will require 5 foot anchors.

Note: A state approved lateral arm system is being used and 4 ft. anchors are allowed at the sidewall locations. I understand 5 ft anchors are required at all centerline tie points where the torque test reading is 275 or less and where the mobile home manufacturer may requires anchors with 4000 lb holding capacity.

Installer's initials: M S W

ALL TESTS MUST BE PERFORMED BY A LICENSED INSTALLER

Installer Name: Maria Williams Date Tested: 5/3/28

Electrical

Connect electrical conductors between multi-wide units, but not to the main power source. This includes the bonding wire between multi-wide units. Pg. New Home

Plumbing

Connect all sewer drains to an existing sewer tap or septic tank. Pg. New Home

Connect all potable water supply piping to an existing water meter, water tap, or other independent water supply systems. Pg. New Home

MODIFICATIONS

PROJECT: 261-2864H42A7C
 4 BD 2 BT
 64'-0" X 26'-8"

TITLE: LITERATURE PLAN

SHEET: L-101

PROPERTY AND CONFIDENTIAL
 THESE DRAWINGS AND SPECIFICATIONS ARE EXCLUSIVE
 COPYRIGHT © 2015 BY CHAMPION

NOTE: ROOM SIZES INCLUDE WALL DIMENSIONS AND ARE NOT INDICATIVE OF TRUE NET DIMENSIONS

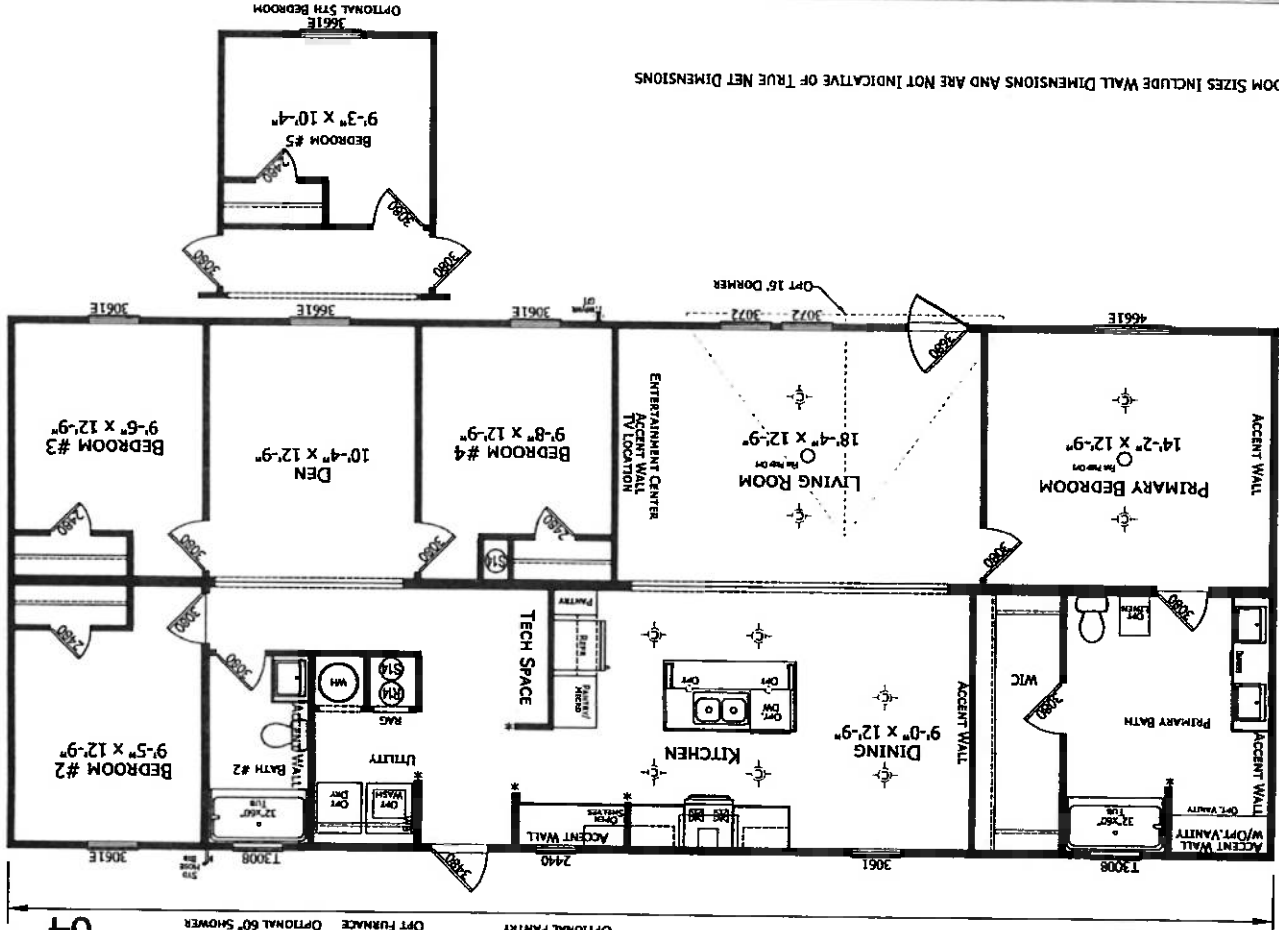

26'-8"

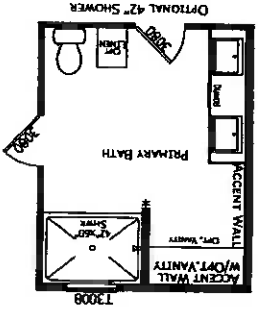

2864H42A7C
 4 BEDROOM 2 BATH
 64'-0" X 26'-8"
 1707 SQ. FT. TOTAL

* EMBRACE END CAP
 OPTIONAL SCD

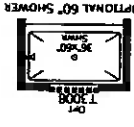
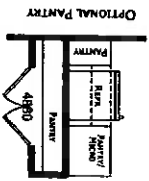

64'

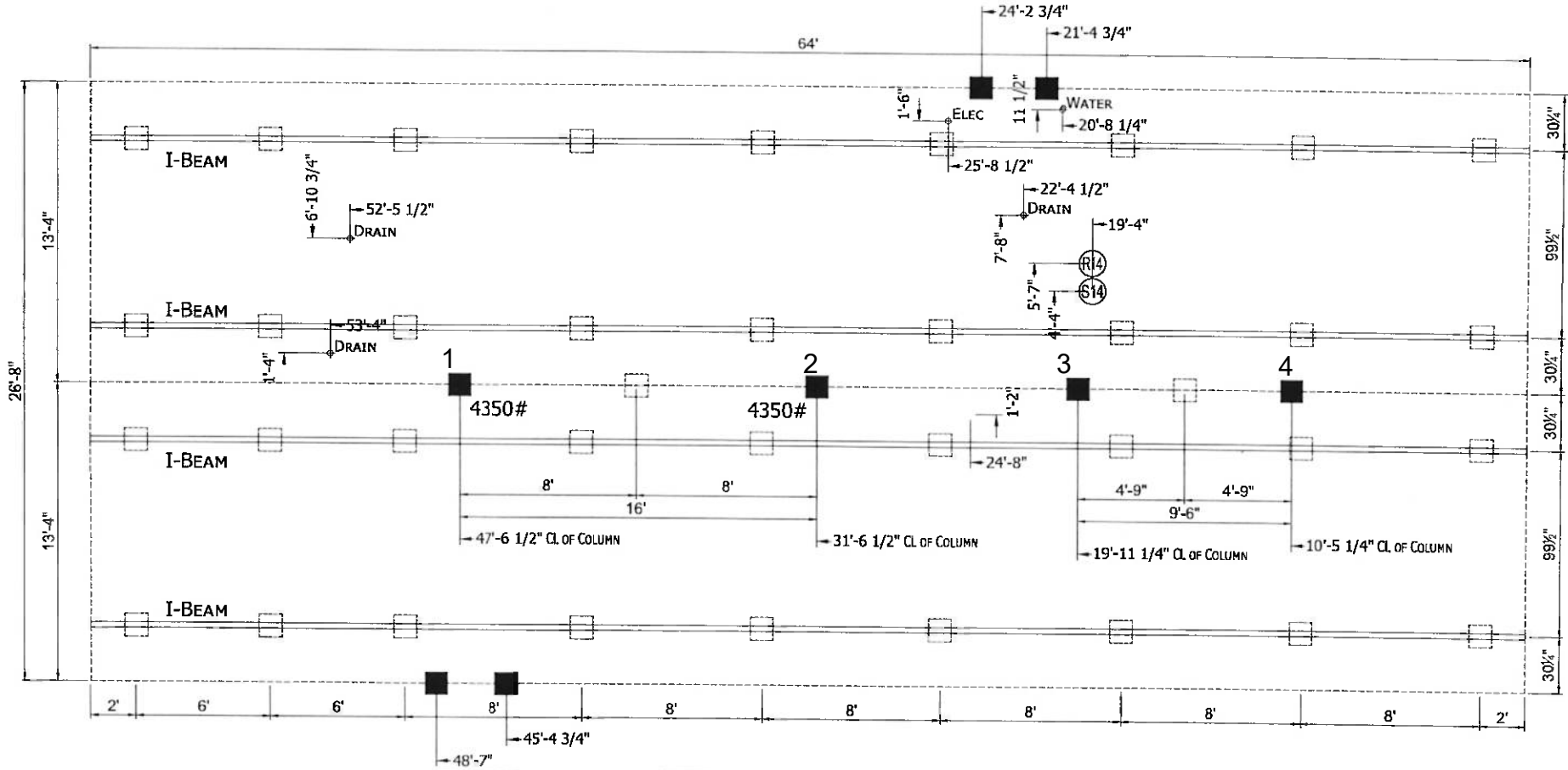

Column Blocking
 See Soil Bearing Capacity Charts for Pad Size
 Blocking

1) All Exterior Doors, Bay Windows, Recessed Sidewalls and Exterior Wall Openings 48" or Greater Will Require Blocking on Each Side.

CHAMPION
 MANUFACTURED BEAUTIFULLY™
 P.O. BOX 2097 HWY 100 EAST LAKE CITY, FL 32056

MODIFICATIONS

PROJECT: 261-2864H42A7C
 64'-0" x 26'-8"
 4 BD 2 BT
 DRAWN BY: BOB
 DATE: 01-03-25
 SCALE: 5/32" = 1'-0"

TITLE: PIER FOUNDATION PLAN
 FILENAME: 2864H42A7C

SHEET: PR-101
 PROPRIETARY AND CONFIDENTIAL
 THESE DRAWINGS AND SPECIFICATIONS ARE ORIGINAL
 PROPRIETARY AND CONFIDENTIAL MATERIALS OF CHAMPION
 COPYRIGHT © 1976-2015 BY CHAMPION