

COLUMBIA COUNTY BOARD OF COUNTY COMMISSIONERS
POST OFFICE BOX 1529
LAKE CITY, FLORIDA 32056-1529

COLUMBIA COUNTY SCHOOL BOARD ADMINISTRATIVE COMPLEX
372 WEST DUVAL STREET
LAKE CITY, FLORIDA 32055

Workshop

March 7, 2024

10:00 AM

(1) Discussion of Affordable Housing Proposals

David Kraus

From: Sylvester warren <swarren3rd@icloud.com>
Sent: Thursday, December 28, 2023 7:53 PM
To: David Kraus; Joel Foreman
Cc: Glenel Bowden; Davion jones; Nathan Gamble; Lajeanne Mizell; Mrs. Amy Fields; Odell Anderson; AJ Washington; Tasha; Renaysha Timmons; Amber Schuler; Danett Pendleton; Leonard Dixon; Dorrie Esposito; Lacreasha (CNA) Gray; Blenda Jones Carter; Jennifer; Lawrence Davis; Mary Williams; Muffin; Vanessa
Subject: Affordable/Workforce Housing Project

Mr. Kraus,

I am emailing on behalf of my company TwentyEight Fourteen, LLC, the community, and those who are lacking housing because a lack of availability and affordability. TwentyEight Fourteen, LLC is proposing to build 50 homes. 30 of the 50 are shovel ready projects. TwentyEight Fourteen is asking that BOCC partner with us to make these houses a quicker reality for those who are in need. We believe it will be a win-win for the economy, tax base, labor force, local businesses and suppliers, and most importantly those who are working hard but yet struggling to buy a house or rent one within their budget. Working together in the form of P3 can help cure the housing and rental issue, while at the same time stimulating our local economy and tax base. TwentyEight Fourteen, LLC is asking for you to ask your board of commissioners are they interested in a presentation that would include discussion and possible actions as it relates to some financial assistance. Thanks.

Humbly Submitted,

Sylvester Warren(Managing Member) on behalf of TwentyEight Fourteen, LLC.

Sent from my iPhone

October Realty and Twentyeight Fourteen

presents

Bailey's Cove

and

Muffin's Cove

a 20 plus housing development starting in the low 200's

TWENTYEIGHT FOURTEEN

Investing in your community

Presented by Vanessa George of October Realty



Quick Overview

About Twentyeight Fourteen

Our Mission, Our Goal

Benefits of Housing

Planned Communities & Projects

Our Track Record

Testimonials

Community Support



About Twentyeight Fourteen

Founded five years ago in 2019, Twentyeight Fourteen, LLC. is a real estate development company specializing in construction management and development of both residential and commercial properties.





Our Mission Our Goal

It is Twentyeight Fourteen's mission to improve the quality of living by providing affordable housing to rent and purchase within the inner city / urban areas of Lake City. However, we are currently developing projects throughout the county.

BENEFITS OF HOUSING

Reduce blight & decrease crime

- All homes equip with Ring doorbell system
- Reduce abandon and wooded areas
- Increase community investment
- Neighborhood revitalization

Benefits to your constituents

- Affordable houses available to rent
- Reduce homelessness - families living with family or in hotels.
- Rental rate will align with low to moderate income standards
- Can use Section 8 or HUD voucher

Benefits to the City & County

- Providing affordable housing to your constituents
- 40-50 houses added to the tax roll
- 40-50 houses added to increase water revenue
- All or most homes located in the CRA district
- increase property values
- Attract future investors
- Affording housing without the traditional "housing project" look.
- Bolster local economy
- Attract businesses

Planned Communities



Bailey's Cove

This new subdivision will offer 10 new single family homes that will have a mixture of owners and renters.



Muffin's Cove

The completion of this subdivision will add 12 to 14 more homes into the community that will be available for rent and purchase.



Single Family Lots

Single family homes for purchase and rent strategically placed and intergraded in and throughout the community.



**“THE STRENGTH OF A
NATION DERIVES FROM
THE INTEGRITY OF THE
HOME.”**

- Confucius



Our Track Record



A FEW OF OUR SATISFIED CLIENTS



Nigeria Sheppard

1st Time Home Buyer

Twentyeight fourteen/ October Realty made such a scary process so easy and hassle free. At the age of 20 and a 1st time home buyer, there was so much I didn't know but neither of them hesitated to answer any of my questions, no matter the hour. when they told me they would make it happen "by any means necessary", they meant just that! I will never stop recommending them when it comes to purchasing a house.

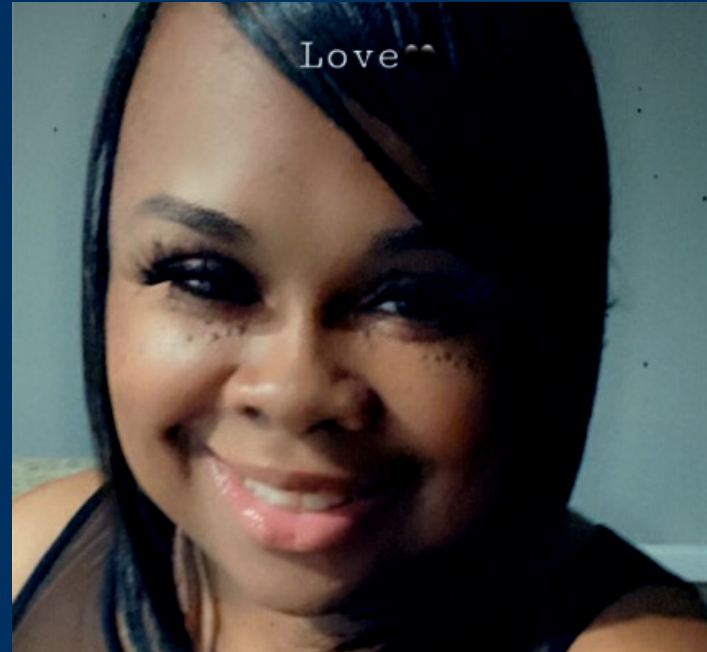

Yakendra Richardson

Luxury/Custom Buyer

I am very pleased with my home and experience with Twentyeight Fourteen . This company values their customers and was always quick to respond, even after closing. I recommend Twentyeight Fourteen to anyone, they are knowledgeable, professional and easy to work with. looking



Sylleathia Fulton

1st Time Home Buyer

As a first -time home buyer, I was nervous about what to expect. With Twentyeight Fourteen and October Realty, the entire process was seamless. There was someone available anytime I had a question or concern. Definitely 5 star service

Bailey's Cove



Muffin's Cove

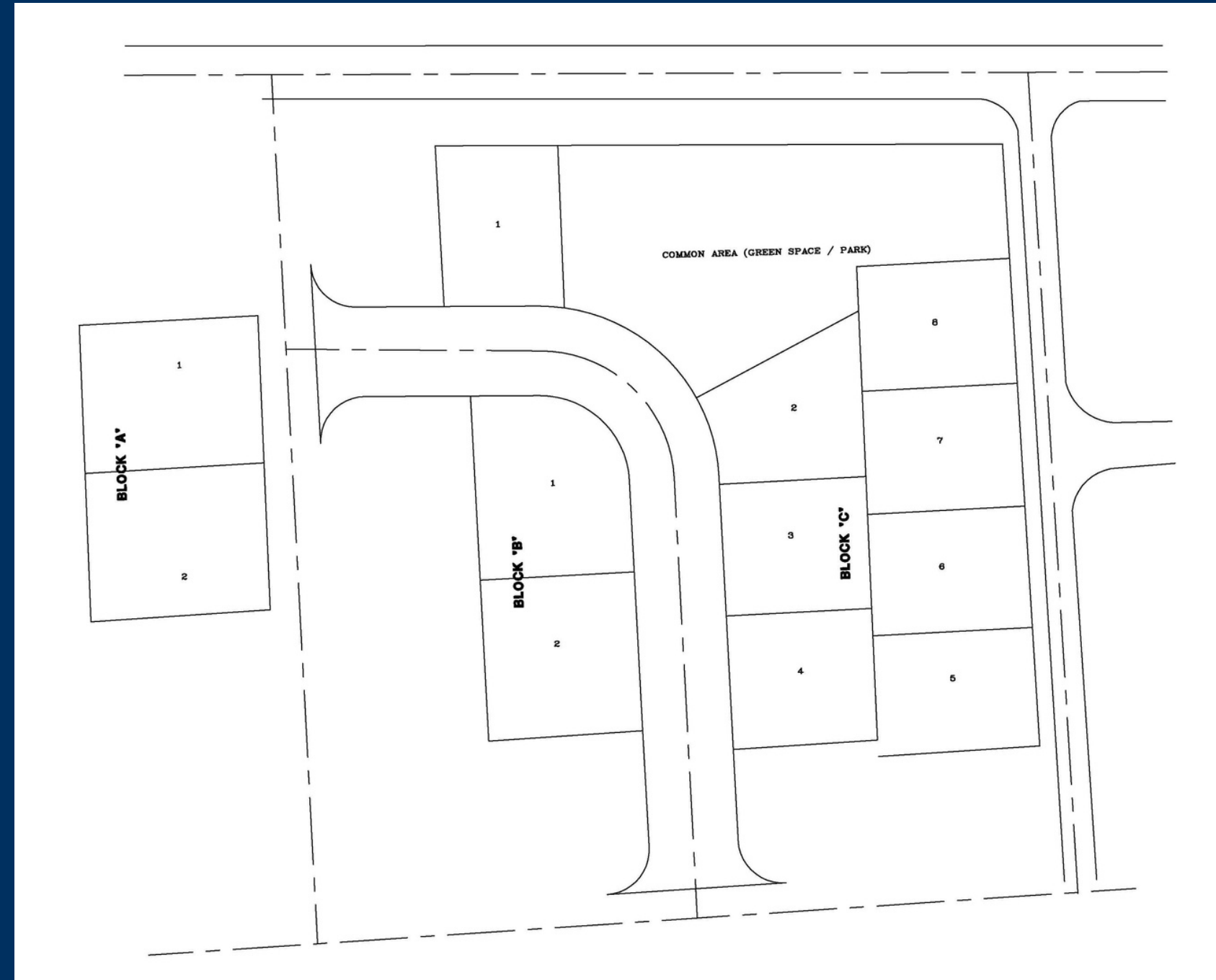

The Ryleigh

3 bedroom
2 bath

1236 sq. ft Heated
80 sq. ft. covered front porch
100 sq. ft. back front porch
1416 sq. ft total.

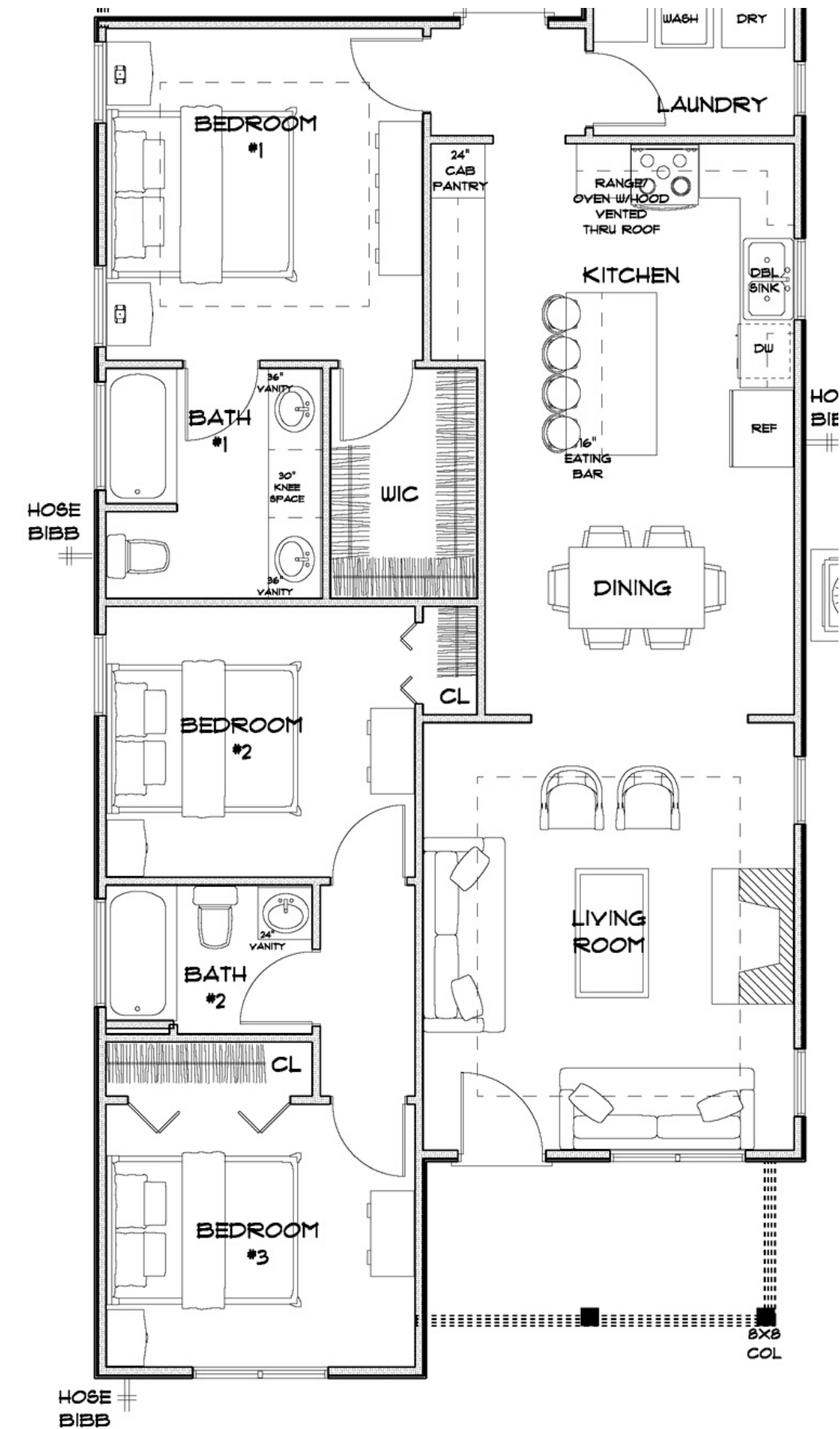

The Vatoria

4 bedroom
2 bath

1354 sq. ft. heated
117 sq. ft. covered front porch
116 sq. ft. back front porch
1587 sq. ft. total

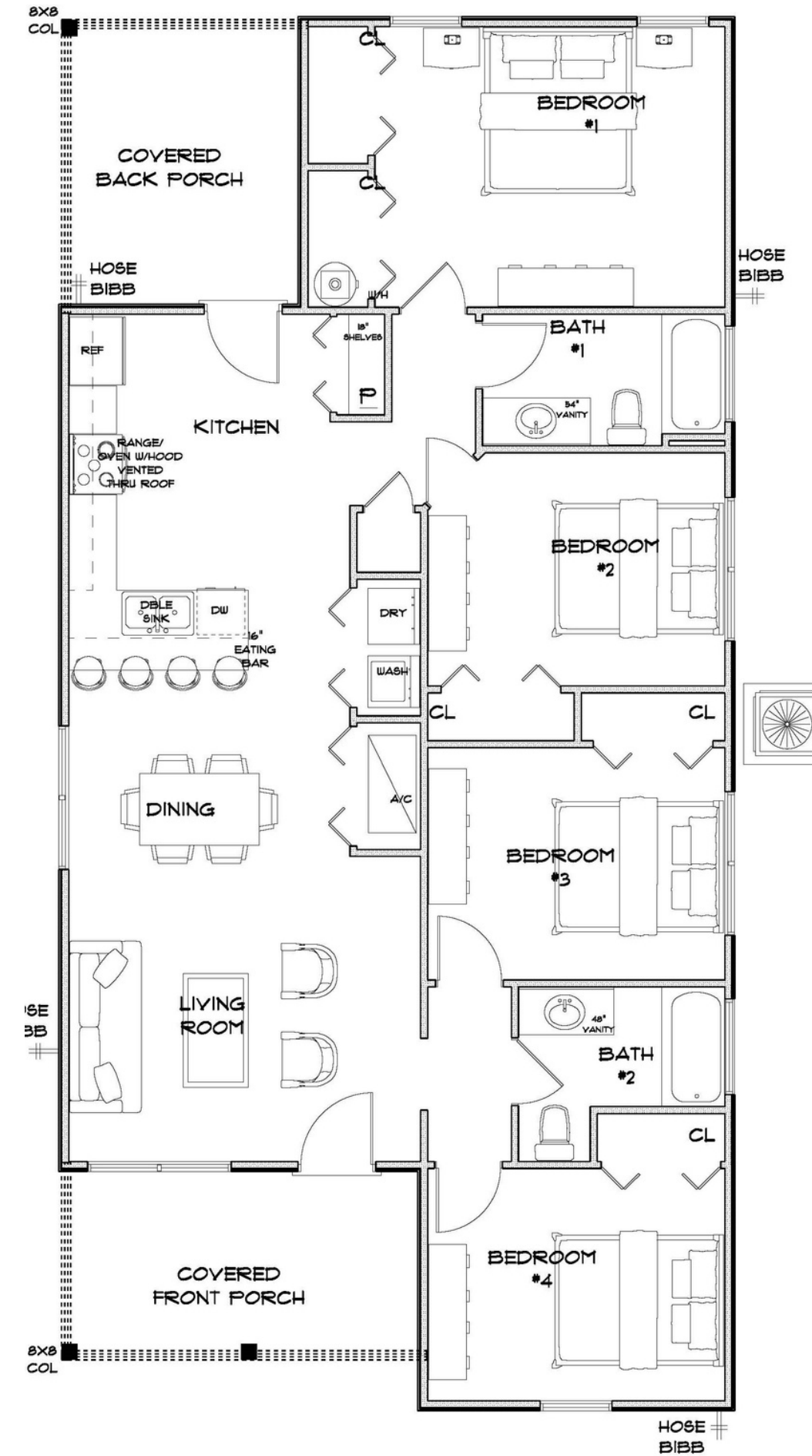

The Nylani

3 bedroom
2 bath

1354 sq. ft. heated
117 sq. ft. covered front porch
116 sq. ft. back front porch
1587 sq. ft. total

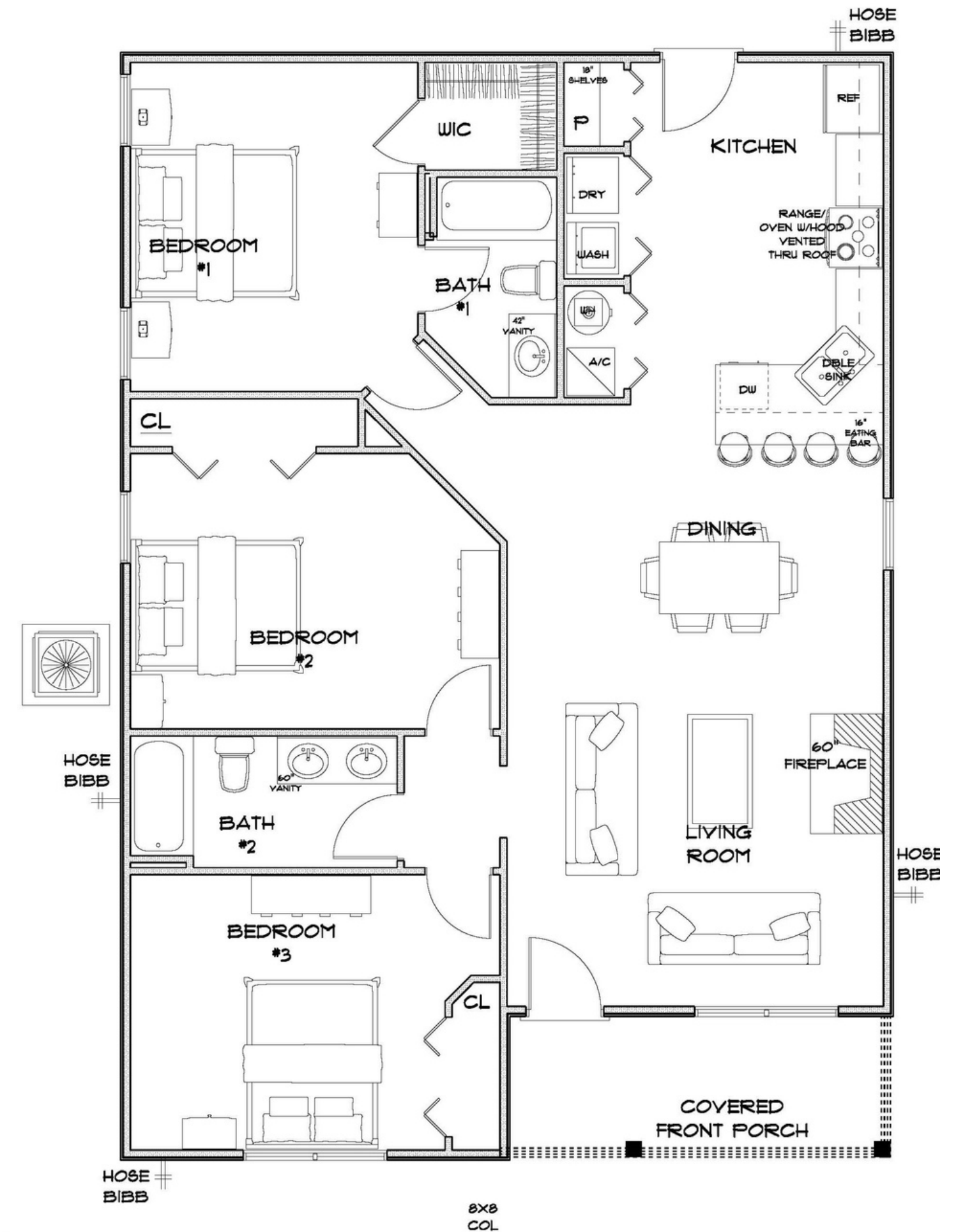

U.S. Department of HUD Home program rental limits 2023

U. S. DEPARTMENT OF HUD
STATE:FLORIDA

		----- 2023 HOME PROGRAM RENTS -----						
PROGRAM	EFFICIENCY	1 BR	2 BR	3 BR	4 BR	5 BR	6 BR	
Calhoun County, FL								
LOW HOME RENT LIMIT	573	614	737	851	950	1048	1146	
HIGH HOME RENT LIMIT	715	731	826	1074	1161	1282	1385	
For Information Only:								
FAIR MARKET RENT	715	731	826	1157	1161	1335	1509	
50% RENT LIMIT	573	614	737	851	950	1048	1146	
65% RENT LIMIT	726	779	937	1074	1179	1282	1385	
Columbia County, FL								
LOW HOME RENT LIMIT	607	650	780	901	1005	1109	1212	
HIGH HOME RENT LIMIT	643	700	921	1138	1237	1361	1471	
For Information Only:								
FAIR MARKET RENT	643	700	921	1163	1237	1423	1608	
50% RENT LIMIT	607	650	780	901	1005	1109	1212	
65% RENT LIMIT	769	825	992	1138	1250	1361	1471	
DeSoto County, FL								
LOW HOME RENT LIMIT	562	602	722	835	931	1028	1123	
HIGH HOME RENT LIMIT	711	732	827	1052	1111	1255	1355	
For Information Only:								
FAIR MARKET RENT	716	732	827	1097	1111	1278	1444	
50% RENT LIMIT	562	602	722	835	931	1028	1123	
65% RENT LIMIT	711	763	918	1052	1154	1255	1355	
Dixie County, FL								
LOW HOME RENT LIMIT	562	602	722	835	931	1028	1123	
HIGH HOME RENT LIMIT	692	696	826	1052	1154	1255	1355	
For Information Only:								
FAIR MARKET RENT	692	696	826	1083	1263	1452	1642	
50% RENT LIMIT	562	602	722	835	931	1028	1123	
65% RENT LIMIT	711	763	918	1052	1154	1255	1355	
Franklin County, FL								
LOW HOME RENT LIMIT	572	613	736	850	948	1046	1144	
HIGH HOME RENT LIMIT	719	735	830	1071	1175	1278	1382	
For Information Only:								
FAIR MARKET RENT	719	735	830	1180	1414	1626	1838	
50% RENT LIMIT	572	613	736	850	948	1046	1144	
65% RENT LIMIT	724	777	934	1071	1175	1278	1382	
Glades County, FL								
LOW HOME RENT LIMIT	562	602	722	835	931	1028	1123	
HIGH HOME RENT LIMIT	711	763	918	1052	1154	1255	1355	
For Information Only:								
FAIR MARKET RENT	794	799	929	1131	1306	1502	1698	
50% RENT LIMIT	562	602	722	835	931	1028	1123	
65% RENT LIMIT	711	763	918	1052	1154	1255	1355	

For all HOME projects, the maximum allowable rent is the HUD calculated High HOME Rent Limit and/or Low HOME Rent Limit.

Effective: June 15, 2023

Page 6

District No. 1 - Ronald Williams
District No. 2 - Rocky Ford
District No. 3 - Bucky Nash
District No. 4 - Toby Witt
District No. 5 - Tim Murphy



BOARD OF COUNTY COMMISSIONERS • COLUMBIA COUNTY

March 6, 2020

Joseph Helfenberger
City Manager
City of Lake City
205 N Marion Avenue
Lake City, FL 32055

RE: Letter of Support of the Public Private Partnership

Dear Mr. Helfenberger:

The Columbia County Board of County Commissioners supports the use of a Public Private Partnership (P3) for affordable sustainable housing through a community development project in the City of Lake City. With a lack of affordable housing in the community, this would help address the issue and make great strides to achieve this goal.

In closing, we support the use of a P3 to deliver more affordable housing options to the residents of this community and innovative solutions such as this.

Sincerely,

Toby Witt
Chairman

XC: City Council
Twentyeight Fourteen, Inc.
Outgoing Correspondence

BOARD MEETS FIRST THURSDAY AT 5:30 P.M.
AND THIRD THURSDAY AT 5:30 P.M.

P. O. BOX 1529

LAKE CITY, FLORIDA 32056-1529

PHONE (386) 755-4100

LOW-INCOME UNITS

County endorses housing plan

By CARL MCKINNEY
cmckinney@lakecityreporter.com

An affordable housing project earned a recommendation from the Board of County Commissioners on Thursday.

Developer Sylvester Warren wants Lake City officials to donate land to him, upon which he would develop single-family homes. To nudge the city along, Sylvester went to the Columbia County Commission on Thursday to seek a letter support-

ing the project.

"It puts somebody in a home and takes somebody out of a rental," Warren said during the meeting.

The value of the donated properties would be transferred to the buyer and act as the down payment, Warren said.

"Instead of putting it in my pocket," Warren said during the meeting.

The board unanimously voted to back the project, a move Warren said would help the city get on board.

"I appreciate the com-

missioners recognizing the need for housing and giving me an endorsement to be a part of the solution," Warren said after the meeting in response to the decision.

The city has about five properties Warren is eyeing, one of which can be subdivided. Warren estimates he can build nine houses total on the donated land.

During the meeting, Commissioner Ron Williams said the lack of affordable housing in the community is the sec-

ond-most frequent issue constituents contact him about, second to road-work.

Commission Chairman Toby Witt praised Warren's plan for minimizing risk to the city. Under the proposal, each property would revert back to the city if it isn't developed within 24 months.

"I think it's meeting the need," Witt said.

Warren plans on asking United Way for a letter similar to the one approved by the county.

STORM

Continued From 1A

including a partially collapsed roof.

"We just moved into this new place on Saturday and then, all of a sudden, two days later our whole neighborhood is destroyed," Tori said during by telephone Thursday morning.

She and her husband had been living in another part of town, but on Saturday they moved to their new place in East Nashville.

"We moved in on Saturday and had Saturday night and Sunday night," she said. "Then went to sleep on Monday night and woke up in the middle of the night to a tornado and everything being demolished. We were in that place for two nights and then everything was gone."

At least 24 people were killed when a pair of tornadoes bearing winds of up to 165 mph hit the area.

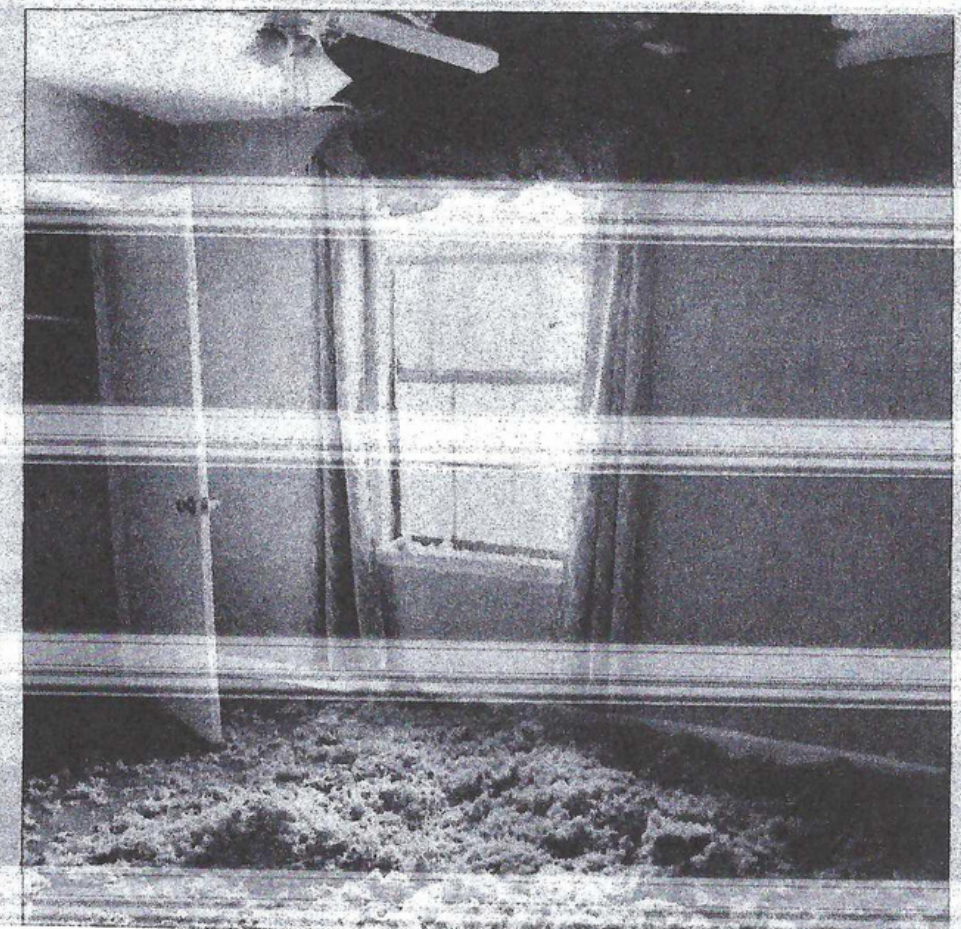

Sci
"Wh
Th
Pati
a vir
("Th
WI
Pick
Pick
Farr
Se
The
itery
pie
run
St
The
info
wot
the
lake
HOW
Main
Fax
Clou
Onlin
The
of C
is p
Satu
St., L
post
Mem
and t
All
the L
the c
be re
with
publi
U.S.
POS
chan
Box 1
PUE
Publ
2020

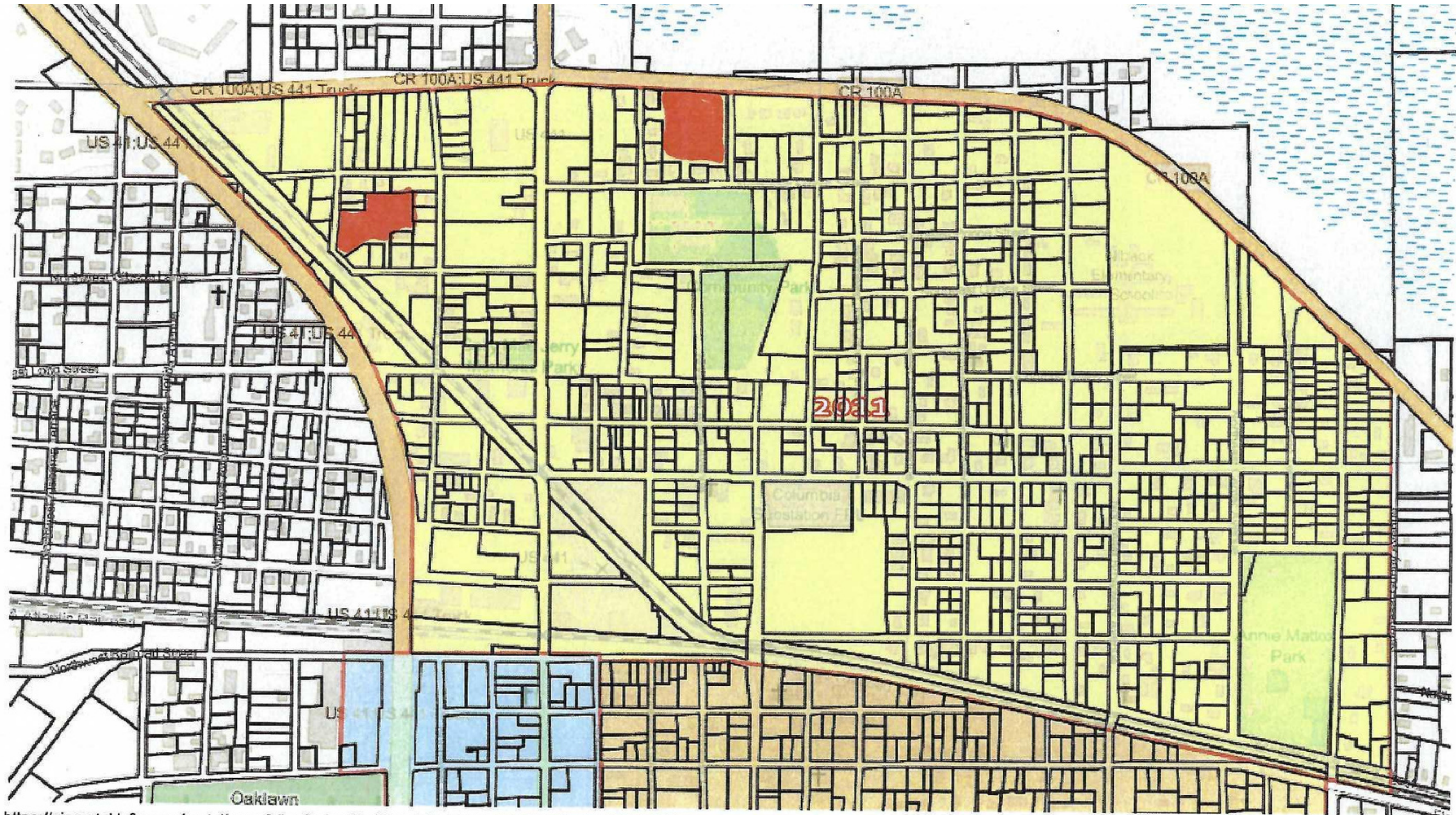



Contact Information



Phone Number

(407) 748-1475



Email Addresses

vanessa@octoberrealty.NET

2814properties@gmail.com



226 S. Marion Avenue
Lake City, FL. 32025



Thank you!

Looking forward to working together.



Sweetwater Apartments – Phase II

An Affordable Housing Community

Request for Financial Support

Submitted by:



Section I

Executive Summary

Executive Summary

Sweetwater Apartments – Phase II (“Sweetwater” or the “Project”), the first of a multiphase affordable housing community, will be a 48-unit situated on a portion of a 6.58 acre vacant land parcel, located near the intersection of NE Martin Luther King Jr. St. and NE Joe Coney Ter., Lake City, FL, consisting of two 3-story residential buildings utilizing concrete construction along with other features that will meet NGBS Green Building certification standards. All 48 units will be set aside for residents earning 60% or less of the area median income (“AMI”), with 5 units allocated to households earning 40% AMI or below.

The apartment unit mix is comprised of (24) one and (24) two-bedroom units. Residents of the community will enjoy amenities, including a clubhouse with a full-time leasing staff on site.

Project Information

Developers:	Greater Lake City Community Development Corp. ReVital Development Group Birdsong Housing Partners
Units:	48 affordable units
Land Lease:	Land will be owned by the Greater Lake City Community Development Corp. and leased to Sweetwater Housing II, LLC, the Project’s ownership entity, for 99 years for an annual lease rate of \$10.
Buildings:	Two 3- story residential buildings with One clubhouse, concrete construction that will meet NGBS Green Building certification standards
Project Cost:	\$19,535,888
Projected Start Date:	December 2024

Section II

Development Team

Development Team



Greater Lake City Community Development Corporation, Inc.

The Greater Lake City Community Development Corporation, Inc. (“CDC”) is a non-profit organization established in 1966. The mission of the CDC is to assist low to moderate income families and individuals to become homeowners and renters of decent, sanitary and safe affordable housing and home ownership. The CDC is committed to operating in an efficient, ethical, and professional manner, and will create and maintain partnerships with its clients and appropriate community agencies in order to accomplish this mission.

www.thegreaterlakecity-cdc.org

Revital Development Group, LLC

ReVital Development Group, LLC (“Revital”) is a Florida limited liability company. ReVital is a real estate development firm whose mission is to preserve, create and sustain high quality, safe and affordable housing that supports economic security and access to opportunity for all. Offering extensive knowledge of real estate finance combined with an expertise in multifamily development, ReVital works closely with community stakeholders and partners with nonprofit organizations, housing authorities and local government agencies to design, plan, and deliver projects that support community objectives, with an emphasis on neighborhood revitalization through affordable and workforce housing. www.revitaldevelopment.com



Birdsong Housing Partners

Birdsong is a team with successful experience in the development and construction of affordable housing communities of significant size and complexity. This experience spans the affordable housing industry and includes housing for low-income families and seniors, housing with supportive services for households at risk of homelessness, housing for Farmworkers and their families, and Housing for Persons with Special Needs. The staff possess expertise in State and Federal regulatory compliance, including the requirements of the Florida Housing Finance Corporation (FHFC), the US Department of Housing and Urban Development (HUD), and the Internal Revenue Service (IRS). www.birdsonghousing.com



Development Team



Lester McKellum, Executive Director

Greater Lake City Community Development Corporation

Lester McKellum is Executive Director for the Greater Lake City Community Development Corporation (“CDC”), where he is responsible for overseeing the day-to-day operations of the organization, which includes the development and management of affordable housing projects. As a founder of the CDC, Mr. McKellum has led the CDC since 1999. Under Lester’s direction, the CDC has built 4 single family homes and 2 duplexes.

Prior to forming the Greater Lake City Community Development Corporation, Lester spent 9 years with the VA Medical Center as an Environmental Management Supervisor, where he was responsible for the oversight of a full and part-time staff.

Lester, and his wife Mary, have been residents in Lake City for over 40 years. Each actively involved within the Columbia County and Lake City communities for the majority of their time living in the area.



Michael Allan, President

ReVital Development Group, LLC

Michael Allan is the founder and President of ReVital Development Group, and leads ReVital’s efforts and strategic plans for developing and acquiring diverse multifamily housing projects throughout Florida.

Prior to forming ReVital, Michael Allan was the Executive VP of a Tampa-based 501(c)3 organization, and Managing Director of a public benefit corporation (B-Corp), where he was responsible for leading the company’s affordable housing development platform, as well as the continued growth of the firm’s multifamily and mixed-use development pipeline, including all aspects of the real estate development process from initial conception through construction, to lease up and stabilization.

Previously, as the former Vice President of Development and Opportunistic Investments at Aileron Investment Management, a Tampa-based investment banking and real estate firm, he was a lead component to the development of over 1,000 multifamily units throughout Lee County. While working in collaboration with community stakeholders, projects under Michael’s management have received development incentives including TIF, nutrient bank credits, waived and deferred impacted fees, waived and reduced permit fees, NSP, HOME, CDBG, and several others. He is actively involved in local, statewide and national advocacy efforts, and is a member of the Lee County Attainable Housing Coalition. Mr. Allan has over 18 years of diversified real estate development and finance experience.

Development Team



Steve Auger, Chief Executive Officer

Birdsong Housing Partners

Prior to joining Birdsong, Steve served from 2005 to 2017 as Executive Director of Florida Housing Finance Corporation, the state's housing finance agency. He was Florida Housing's second longest serving Executive Director, serving through three gubernatorial administrations. Before becoming Executive Director, he held the positions of Director of Multifamily Programs, Operations Director, Senior Housing Policy Analyst, and Contracts Administrator. Recognized as a national leader in affordable housing policy, his peers elected him to the Board of Directors of the National Council of State Housing Agencies (NCSHA) in 2007. In 2010 he became a member of the Board's Executive Committee. In 2007 he was appointed to the Affordable Housing Advisory Council of the Federal Home Loan Bank of Atlanta, where he served as Vice Chair, and subsequently as Chair. He also served as Chair and Vice Chair of Florida's State Council on Homelessness.

In 2006, Governor Jeb Bush appointed Mr. Auger to serve on the Property Tax Reform Committee. The committee recommended improvements to the system of property taxation in Florida. Two years later, Governor Charlie Crist appointed Mr. Auger to the H.O.P.E. (Home Ownership Promotes the Economy) Task Force. Members of the Task Force worked together to create a plan of action to address escalating foreclosure rates and identify ways to preserve homeownership for Floridians.

Steve earned a bachelor's degree from Rollins College and master's degree in social work (MSW) from Florida State University and is a licensed clinical social worker.



Tyler Peterson, President

PDS Architecture

Tyler Peterson is President of PDS Architecture, a Ft Myers-based design firm that specializes in multifamily projects. Tyler has over 20 years' experience designing a wide range of projects, including high-rise residential buildings, seniors housing, commercial properties and hotels. PDS and the Civitas development team have worked together on projects totaling in excess of \$150MM in total cost, delivering over 1,000 residential units and 109 seniors housing units in Southwest Florida.

Prior to forming PDS, Tyler worked for Sheely Architecture, where he worked on a number of large-scale projects, including Renaissance Preserve, an affordable housing project located in Fort Myers, FL that was developed by the City of Fort Myers Housing Authority using HOPE VI and LIHTC funding.

Other Key Team Members



Marmer Construction

General Contractor

Marmer Construction, Inc. is a privately held General Contractor based in Sebring, FL. The company is experienced in commercial, industrial and residential building, Marmer is a trusted name in the construction industry, providing exceptional service across Florida. The construction professionals at Marmer pay meticulous attention to the details of each project and communicate openly and honestly with every client, to ensure complete job satisfaction. Precise planning and expert execution by the Marmer staff and its select subcontractors results in organized, efficient projects completed on budget in a timely manner.

Marmer Construction is owned by Martin Wohl, a licensed General Contractor. Mr. Wohl is involved in all aspects of the company's day-to-day operations. www.marmerconstruction.com



PDS Architecture

Architect

PDS Architecture is an award winning architecture firm and among the most innovative commercial architecture and design firms in Southwest Florida. With a combined 60 years of experience, the company has practiced a sustainable approach to architecture through a strikingly wide range of work from hospitality and retail environments to multi-family residential properties. Headquartered in Fort Myers, Florida and projects throughout the state, the service based practice includes architecture, construction administration, planning, rendering and animation. www.pdsarchitecture.com



Professional Management, Inc.

Property Management

Professional Management, Inc. ("PMI") is headquartered in Miami, FL, founded in 1969 to provide capable and qualified real estate management for institutional and private investors throughout the state of Florida. Throughout over 50 years' PMI has managed more than 15,000 apartments units, commercial office buildings and condominiums throughout Florida. With headquarters in Miami, FL and a regional office in Orlando, FL, PMI is uniquely equipped and able to service clients and properties throughout Florida. www.pmiflorida.com

Relevant Development Experience



Civitas of Cape Coral

96 Units | Affordable & Workforce Housing | Cape Coral, FL



Tanager Square

88 Units | Affordable Housing | New Port Richey, FL



Los Altos Apartments

100 Units | Affordable Housing | Kissimmee, FL



Falcon Trace II

354 Units | Affordable Housing | Kissimmee, FL

Relevant Development Experience



Hermosa North Fort Myers I & II
160 Units | Senior Affordable Housing | North Fort Myers, FL



Cardinal Pointe
120 Units | Senior Affordable Housing | Kissimmee, FL



Pinnacle at the Wesleyan
96 Units | Affordable Housing | Kissimmee, FL



Midtown Apartments
90 Units | Market-Rate Apartments | Cape Coral, FL

Additional experience and/or project detail is available upon request

Section III

Project Overview

Property Overview

Site Address: NE Martin Luther King Jr. St. and NE Joe Coney Ter., Lake City, FL 32055; Parcel #00-00-00-10845-000

Site Description: The subject site is located on NE Davis Ave, southeast of Trinity United Methodist Church. The parcel consists of approximately 6.58 acres of vacant land, located within an Opportunity Zone, a designation certified by the US Treasury to spur economic development and job creation in economically distressed areas, as well as a HUD identified Qualified Census Tract (“QCT”) and Non-Metro Difficult to Development Area (DDA).

Zoning & Land Use: The site is currently zoned for Residential, Single Family-3 (RSF-3), however pursuant to section 166.04151(6), Florida Statutes, and Resolution Number 2020-079 adopted by Lake City on September 14, 2020, the development of affordable housing is allowed and based upon the Residential, Multi-Family-1 zoning with a Future Land Use designation of Residential, High Density. The approved zoning allows for a maximum density of 20 units per acre or 131 units for the 6.58 acre subject site.



Project Overview

The Development team is currently in the design and planning phase of a new 48-unit affordable housing community to be known as the Sweetwater Apartments Phase II. This will be the initial phase of a multifamily development with up to 120 affordable housing units. Sweetwater will transform the underutilized land into a vibrant neighborhood within Lake City, Columbia County.

Sweetwater will be a result of a public-private partnership between the Columbia County, Lake City, Greater Lake City Community Development Corporation (“CDC”), ReVital Development Group (“ReVital”) and Birdsong Housing Partners (“Birdsong”). Through a highly competitive, statewide application process, Florida Housing Finance Corporation’s (FHFC) Board of Directors unanimously selected and approved Sweetwater to receive funds through the 9% Low-Income Housing Tax Credit (“LIHTC” or “tax credits”) program, in the annual amount of \$1,596,420. The annual tax credits will result in approximately \$13.5 million in tax credit equity to offset the Project cost. Sweetwater was the only application awarded in a Small County for the 9% tax credits through FHFC’s 2023/2024 funding cycle.

The 6.58 acre +/- site, located near the intersection of NE Martin Luther King Jr. St. and NE Joe Coney Ter., Lake City, FL, was acquired by the CDC utilizing funding previously provided by Columbia County. The CDC has entered into a 99-year ground lease with Sweetwater Housing II, LLC; the joint venture entity formed between CDC, ReVital and Birdsong. The total development budget is currently estimated at approximately \$19.5 million and is slated to have an estimated start date of December 2024 for construction. Upon completion, the Project will have a 50-year Land Use Restrictive Agreement (LURA) in efforts to maintain long-term affordability, which will further be enforced by the CDC’s ground lease in perpetuity.

Community Services

The focal point of Sweetwater will be to provide high quality affordable and safe apartment homes with close proximity and easy access to amenities, employment and community services.

Service locations within a 1.00 mile radius of Sweetwater:

- ❑ **Access to Healthy Foods:** Save A Lot (0.94mi), Winn Dixie (1.00mi)
- ❑ **Pharmacy:** North Florida Pharmacy (0.90mi); CVS Pharmacy (0.94mi)
- ❑ **Medical Facility:** Magnolia Family Care (1.00mi)
- ❑ **Schools:** Niblack Elementary School (0.40mi); Melrose Park Elementary school (0.91mi)

Resident Programs offered at Sweetwater; at no cost to the residents

Employment Assistance Program: Employment counseling and employability skills workshops providing instruction in the basic skills necessary for getting, keeping and doing well in a job. The training will include an evaluation of current job skills, assistance in setting job goals, resume assistance, interview preparation, and placement and follow-up services.

Financial Management Program: A series of classes offering residents training in various aspects of personal financial management. Topic areas include financial budgeting and bill paying, tax preparation, fraud prevention, retirement planning and savings options, and homebuyer education.

Adult Literacy Program: Literacy tutor(s) will provide weekly literacy lessons to the residents, such as but not limited to programs that strengthens participants' reading, writing skills, and/or comprehension.

AMI Unit Set Aside Levels

Set Aside (AMI)	# of Units	% of Units
40% AMI	24	50.0%
60% AMI	24	50.0%
Market-Rate	0	0.0%
% Affordable	48	100.0%

FY 2023 Income Limits for Columbia County			
Median Family Income / Area Median Income (AMI)		\$	79,100
Unit Type	40% AMI	60% AMI	
One-Bedroom*	\$ 20,820	\$	51,100
Two-Bedroom**	\$ 24,960	\$	61,300

**Based off 1.5 Persons in Family/Household*

***Based off 3 Persons in Family/Household*

Income and rent limits are based upon FY 2023 figures provided by the United States Department of Housing and Urban Development (HUD) and are subject to change. Income and Rental Limits are typically adjusted annually by HUD, often around April 1st of each year.

Unit Mix and Rental Rates

Unit Type Bed / Bath	AMI Rent % Set- Aside	Number of Units	Gross Rent per Unit	Utility Allowance*	Net Rent <i>Gross Rent - UA</i>	Difference to Market-Rent**	Percentage Difference
1 Bedroom/ 1 Bath	40% AMI	3	\$520	\$53	\$467	\$533	114%
1 Bedroom/ 1 Bath	60% AMI	21	\$780	\$53	\$727	\$273	38%
1 Bedroom/ 1 Bath	Market-Rate	0	\$1,000	\$0	\$1,000	\$0	0%
2 Bedroom/ 2 Bath	40% AMI	2	\$624	\$57	\$567	\$608	107%
2 Bedroom/ 2 Bath	60% AMI	22	\$936	\$57	\$879	\$296	34%
2 Bedroom/ 2 Bath	Market-Rate	0	\$1,175	\$0	\$1,175	\$0	0%
Total		48					

* Owner (Sweetwater Housing II) pays for unit's water and sewer and provides a monthly Utility Allowance to tenants for electricity in an amount determined by a 3rd party engineer and based upon a utility consumption analysis

** Market Rate determined by Market Study dated February 26, 2024, provided by Intergra Realty Resources

*FHFC income and rent limits are based upon figures provided by the United States Department of Housing and Urban Development (HUD) and are subject to change.
The unit mix, unit count and unit size may vary from final project design, however the Project total unit count will not be less than 48.*

Site Plan



The site plan is subject to change during the design and permitting process, however the Project total unit count will not be less than 48 for the 1st phase.

Section IV

Financing Overview

Project Costs

Description		Total	Per Unit
Land Lease - Capitalized Payment		\$150,000	\$3,125
Land Lease - Annual Payment (99 years)		\$990	\$21
Hard Costs		\$12,209,719	\$254,369
Soft Costs		\$6,052,348	\$126,091
Reserve Accounts		\$409,710	\$8,536
Hard Cost Contingency	5.0%	\$610,486	\$12,718
Soft Cost Contingency	5.0%	\$102,635	\$2,138
Totals		\$19,535,888	\$406,998

Notes & Assumptions

Land Lease: Includes one-time capitalized lease payment to the CDC, and 99 years' worth of annual payments at \$10/year

Hard Costs: Includes site and vertical construction costs, including general contractor fees, insurance and payment & performance bond.

Soft Costs: Includes all costs associated with pre-development, i.e. 3rd party testing, design fees, impact/permit fees, etc. Also includes, but not limited to construction loan and permanent financing fees, construction interest, legal fees, FF&E, marketing, closing/recording fees, insurance (builder's risk, GL and initial annual premium of permanent policy).

Reserves: Includes lease-up deficit, operating deficit, and lender good faith deposits

Soft cost Contingency: 5% based upon eligible items, per FHFC rules

Financial Sources

SOURCES OF FINANCING (CONSTRUCTION AND PERMANENT PHASES)		
<u>Sources</u>	<u>Construction</u>	<u>Permanent</u>
First Mortgage	\$ 12,750,000	\$ 970,000
9% Low-Income Housing Tax Credits	\$ 2,035,232	\$ 13,568,213
Local Contribution: Lake City	\$ 200,000	\$ 200,000
Local Contribution: Columbia County	\$ 500,000	\$ 500,000
Developer Equity/Contribution	\$ 1,050,656	\$ 1,297,675
<i>Financial Gap to be Filled</i>	\$ 3,000,000	\$ 3,000,000
Total Sources	\$ 19,535,888	\$ 19,535,888

Projections

		Year 1 Projections	Annual	Per Unit
Income				
Base Rent			\$ 445,680	\$ 9,285
Other Income			\$ 23,328	\$ 486
Total Income			\$ 469,008	\$ 9,771
Vacancy	4.0%		\$ (18,760)	\$ (391)
Collection Loss	3.0%		\$ (14,070)	\$ (293)
Effective Income			\$ 436,177	\$ 9,087
Expenses				
Management Fee	6.0%		\$ 26,171	\$ 545
General and Admin			\$ 21,600	\$ 450
Insurance			\$ 84,000	\$ 1,750
Staff			\$ 66,000	\$ 1,375
Repairs & Maintenance and Supplies			\$ 15,600	\$ 325
Marketing			\$ 2,400	\$ 50
Reserves (Replacement)			\$ 14,400	\$ 300
Property Taxes			\$ 36,000	\$ 750
Contract Services			\$ 14,400	\$ 300
Utilities			\$ 55,200	\$ 1,150
Total Expenses			\$ 335,771	\$ 6,995
Net Operating Income			\$ 100,407	\$ 2,092
Debt Service Payments				
First Mortgage Loan			\$ 83,733	\$ 1,744
FHFC Annual Fees			\$ -	\$ -
Total Debt Service			\$ 83,733	\$ 1,744
Cash Flow after Debt Service			\$ 16,674	\$ 347

Notes & Assumptions

Base Rent: Rent is net of allowance for electric allowance paid to tenant; based on \$53/mo for 1BR and \$57/mo for 2BR

Other Income: Includes late rent fees, application fees, and other miscellaneous revenue

Vacancy & Collection Loss: Percentages anticipated to be used by lenders in underwriting

Management Fee: Reflects negotiated rate with third party management company

Utilities: Includes all common areas, plus water and sewer for all residential units.

Debt Service Payment of First Loan: Assumes loan amount of \$970,000, 8.125% rate and 35 year amortization

Section V

Request for Financial Support

Summary of Proposed Terms

Borrower:	Sweetwater Housing II, LLC, The Greater Lake City Community Development Corporation, Inc. or an entity affiliated with either
Loan Amounts:	\$3,000,000
Interest Rate:	0.000%
Term:	20 years
Repayment:	Interest accrued with full principal and interest due upon loan maturity date; if Borrower remains in compliance for the loan term, the loan shall be forgivable upon the loan maturity date.
Affordability Period:	50 years
Eligible Uses:	Expenses associated with pre-development, construction and operation of Project



ReVital Development Group

3750 Gunn Hwy., Suite 104
Tampa, FL 33618
www.ReVitalDevelopment.com
Michael Allan
(813) 816-2240
mallan@revitaldevelopment.com



Greater Lake City Community Development Corp

363 NW Bascom Norris Dr.
Lake City, FL 32055
www.thegreaterlakecity-cdc.org
Lester McKellum
(386) 752-9785
greaterlakecitycdc@hotmail.com



Birdsong Housing Partners

2700 Westhall Lane, Suite 200
Maitland, FL 32751
www.BirdsongHousing.com
Steve Auger
(850) 597-0851
steve.auger@birdsonghousing.com